

Chesterfield to Willington

Environmental Impact Assessment Scoping Report
Volume 3 (Part 1): Figure 1.1 to Figure 10.7

October 2024



nationalgrid

Contents

Figure 1.1	Location / Context
Figure 3.1	Routeing and Siting Study Area
Figure 3.2	Preliminary Route Corridor Options
Figure 3.3	Refined Route Corridor Options
Figure 6.1	Provisional Landscape and Visual Impact Assessment Study Area
Figure 6.2	Landscape Designations and Features (north)
Figure 6.3	Landscape Designations and Features (south)
Figure 6.4	Landscape Character (North)
Figure 6.5	Landscape Character (Central)
Figure 6.6	Landscape Character (South)
Figure 7.1	Designated Sites for Biodiversity
Figure 7.2	Non-Statutory Designated Sites for Biodiversity
Figure 7.3	Priority Habitats and Ancient Woodland
Figure 8.1	Designated Heritage Assets
Figure 8.2	Non-Designated Heritage Assets
Figure 9.1	Study Area and Water Environment Receptors
Figure 9.2	Flood Zones
Figure 10.1	Bedrock Geology
Figure 10.2	Superficial Geology
Figure 10.3	Mineral Resources
Figure 10.4	Coal Mining
Figure 10.5	Groundwater Vulnerability
Figure 10.6	Potential Contaminative Land Uses
Figure 10.7	Groundwater Dependent Terrestrial Ecosystems / SSSIs

1. Introduction

Figure 1.1

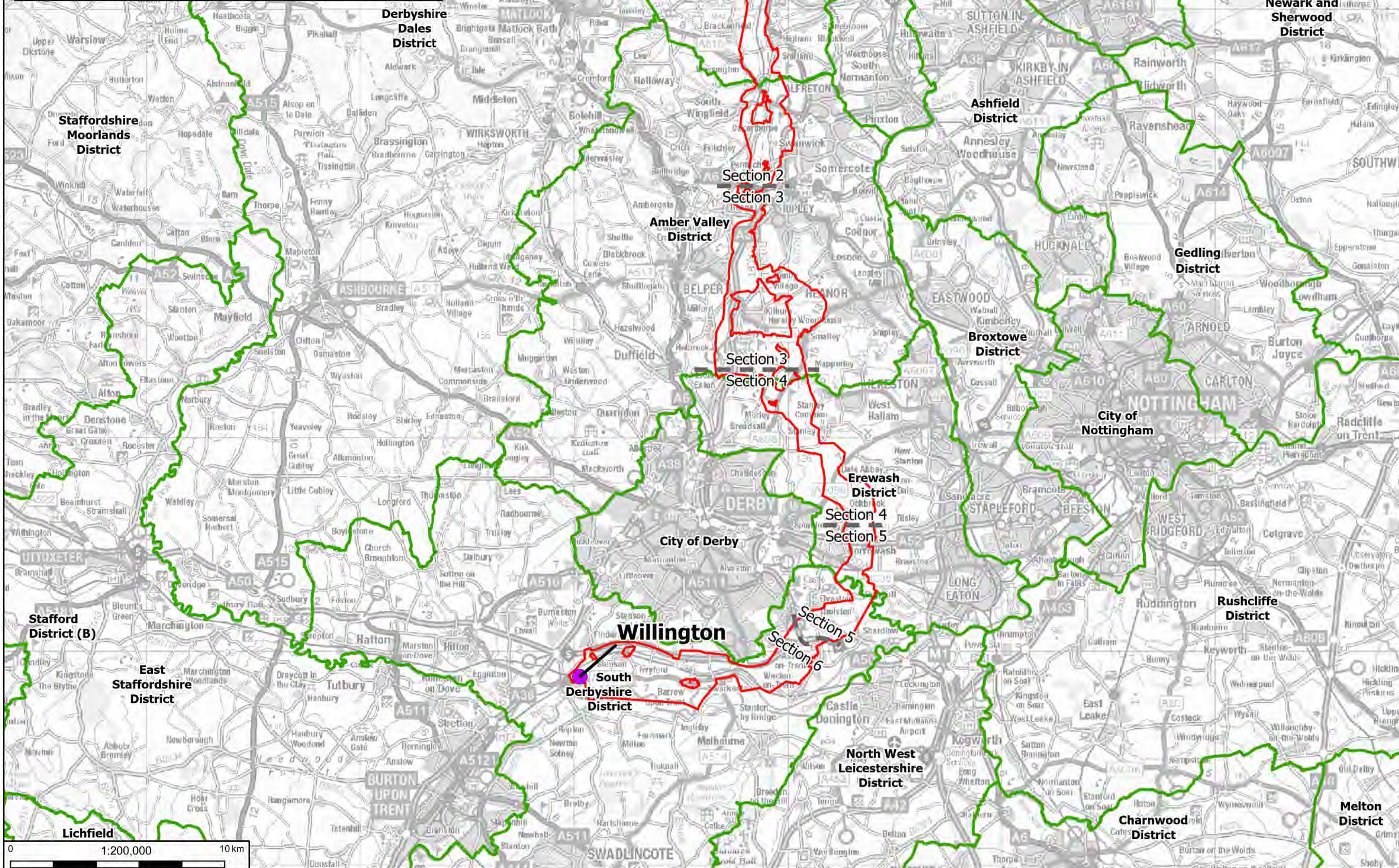

Legend

- Existing Substation
- Scoping Boundary
- EIA Scoping Section Lines
- Study Area
- Local Authority Boundary

Notes
 GB Background: Contains OS data © Crown Copyright and database right 2023
 Contains data from OS Zoomstack

Rev	Date	Description	Drawn	Check	Approve
01	26/09/24	INITIAL ISSUE	IS	MW	MW

Client:

nationalgrid PROJECT: **CHESTERFIELD TO WILLINGTON**

Site: _____ **Client:** _____

113 Strand, London EC3M 4BY

ARCADIS

Registered office: 80 Fenchurch Street, London EC3M 4BY
 Coordinating Office: 1 Whittall Riverside, Leeds LS1 4BN

www.arcadis.com

Title:

Introduction
 Figure 1.1
 Location / Context

Designed		Date:	26 Sep 24
Drawn		Date:	26 Sep 24
Checked		Date:	26 Sep 24
Approved		Date:	26 Sep 24
Scale:	1:200,000	Datum:	AOD
Original Size:	A3	Grid:	OS
Suitability Code:	S2	Project Number:	30199581
Suitability Description: For Information			
Drawing Number:	30199581-ARC-EGN-ZZ-DR-ZZ-00067-S2	Revision:	P01

3. Main Alternatives Considered

Figure 3.1 to Figure 3.3

nationalgrid

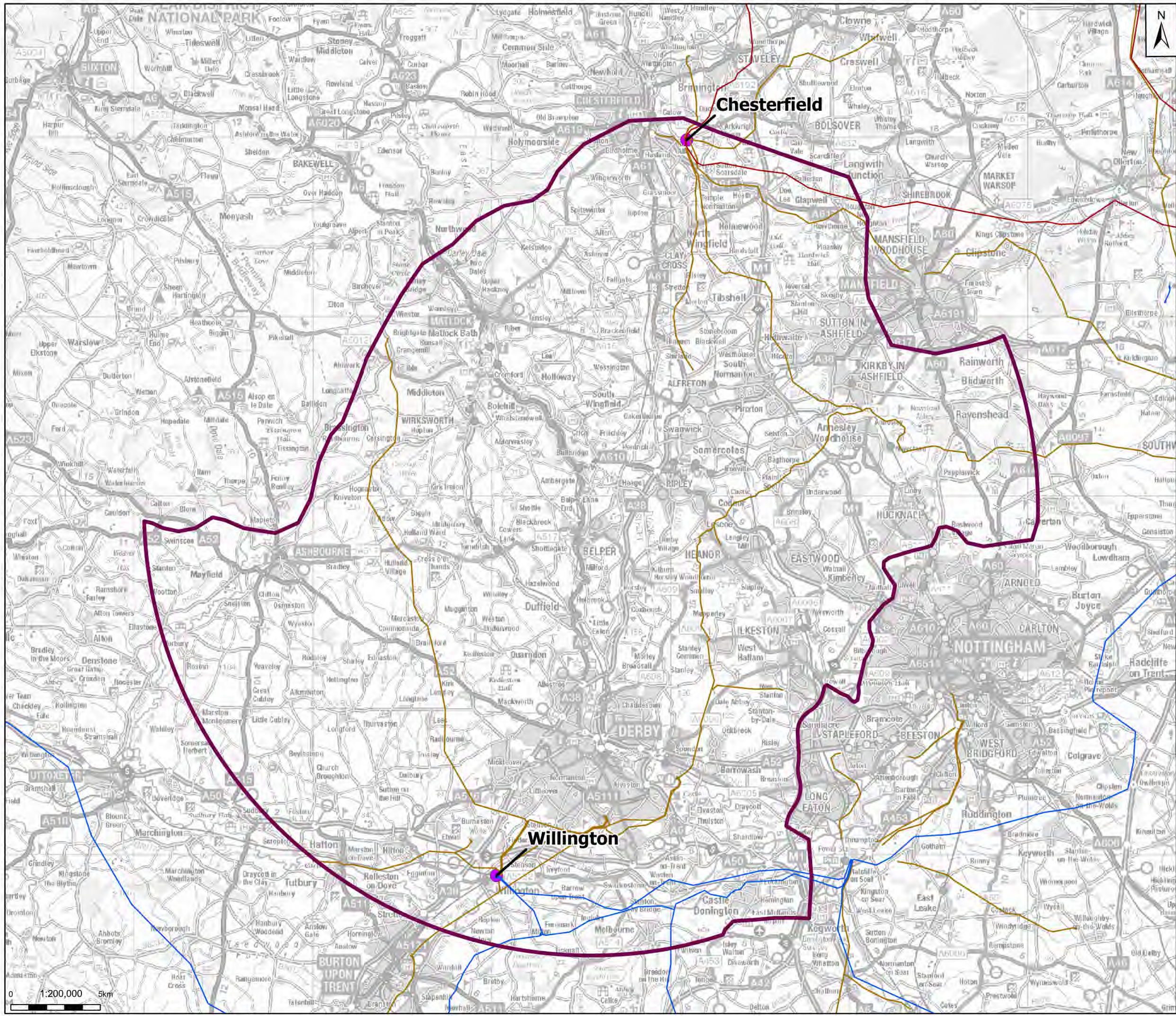

Legend

- Routing and Siting Study Area
- Existing Substation

Existing Overhead Line

- 400kV
- 275kV
- 132kV

Notes
 GB Background; Contains OS data © Crown Copyright and database right 2023
 Contains data from OS Zoomstack © Crown Copyright and database rights 2024 Ordnance Survey 0100031673



Rev	Date	Description	Drawn	Check	Approv
01	22/08/24	INITIAL ISSUE	RM	MW	JJ

Client:

PROJECT: CHESTERFIELD TO WILLINGTON

nationalgrid

Site _____ **Client** _____

1-3 Strand
London
WC2H 9EH

ARCADIS

Registered office: 86 Fenchurch Street, London EC3M 4BY
 Coordinating Office: 1 Whitehall Riverside, Leeds LS1 4BN
www.arcadis.com

Title:

**Main Alternatives Considered
 Figure 3.1
 Routing and Siting Study Area**

Designed		Date:	22 AUG 24
Drawn		Date:	22 AUG 24
Checked		Date:	22 AUG 24
Approved		Date:	22 AUG 24
Scale:	1:200,000	Datum:	AOD
Original Size:	A3	Grid:	OS
Suitability Code:	S2	Project Number:	30199581

For Information

Drawing Number: 30199581-ARC-EGN-ZZ-DR-ZZ-00074-S2
 Revision: P01

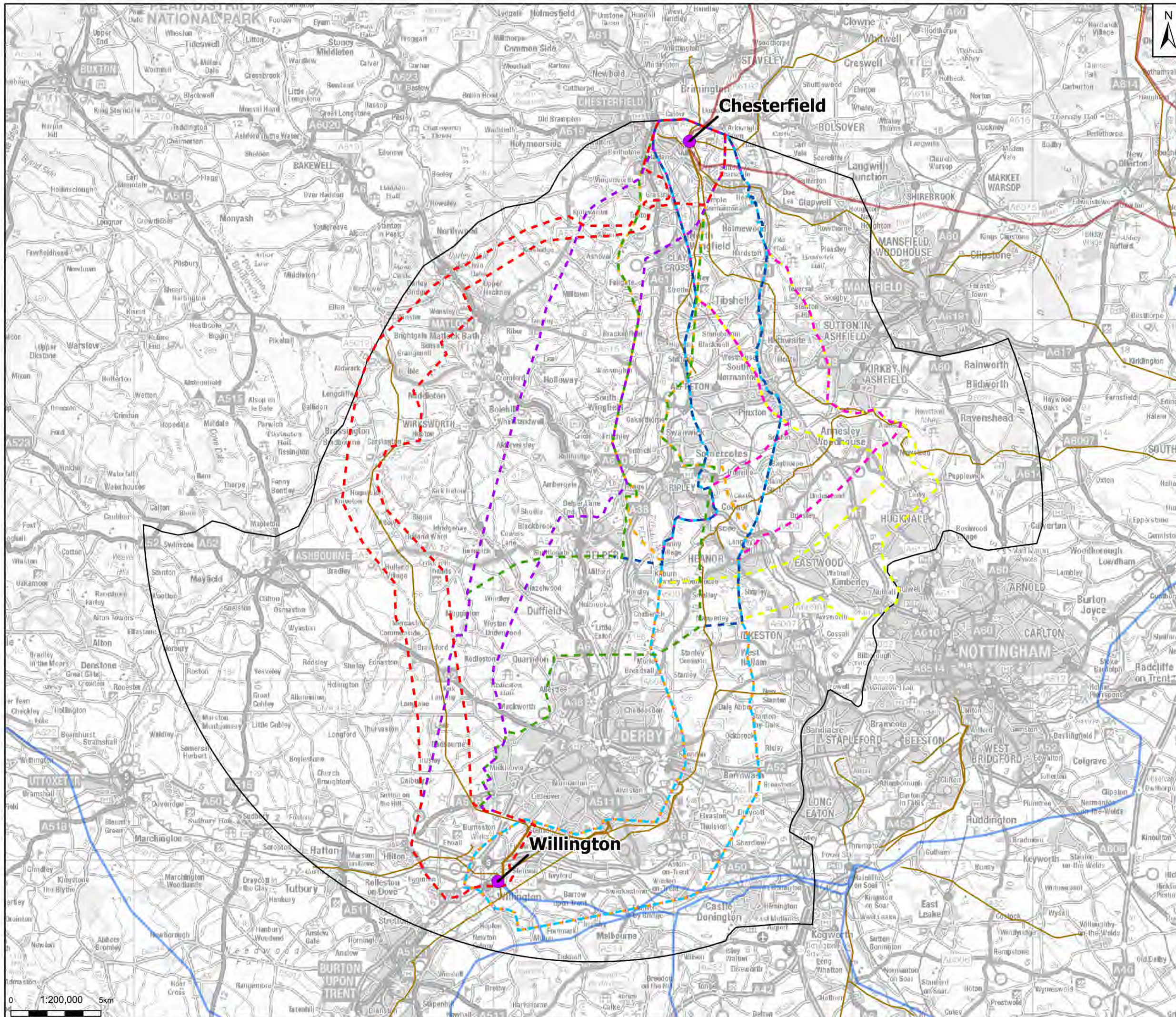

Legend

- Routing and Siting Study Area
- Existing Substation
- Existing Overhead Line
- 400kV
- 275kV
- 132kV
- Preliminary Corridor 1
- Preliminary Corridor 2
- Preliminary Corridor 3
- Preliminary Corridor 3a
- Preliminary Corridor 4
- Preliminary Corridor 5a
- Preliminary Corridor 5b
- Preliminary Corridor 5c

Notes
 GB Background: Contains OS data © Crown Copyright and database right 2023
 Contains data from OS Zoomstack



Rev	Date	Description	Drawn	Check	Approv
01	22/08/24	INITIAL ISSUE	RM	RA	JJ

Client:

PROJECT: CHESTERFIELD TO WILLINGTON

nationalgrid

Site: **CSWE** Client: **1-3 Strand London WC2H 9EH**

ARCADIS

Registered office: 86 Fenchurch Street London EC3M 4BY
 Coordinating Office: 1 Whitehall Riverside, Leeds LS1 4BN
www.arcadis.com

Title: **Main Alternatives Considered Figure 3.2 Preliminary Route Corridor Options**

Designed	22 AUG 24	
Drawn	22 AUG 24	
Checked	22 AUG 24	
Approved	22 AUG 24	
Scale:	1:200,000	Datum: AOD
Original Size:	A3	Grid: OS
Suitability Code:	S2	Project Number: 30199581

For Information

Drawing Number: **30199581-ARC-EGN-ZZ-DR-ZZ-00075-S2** Revision: **P01**

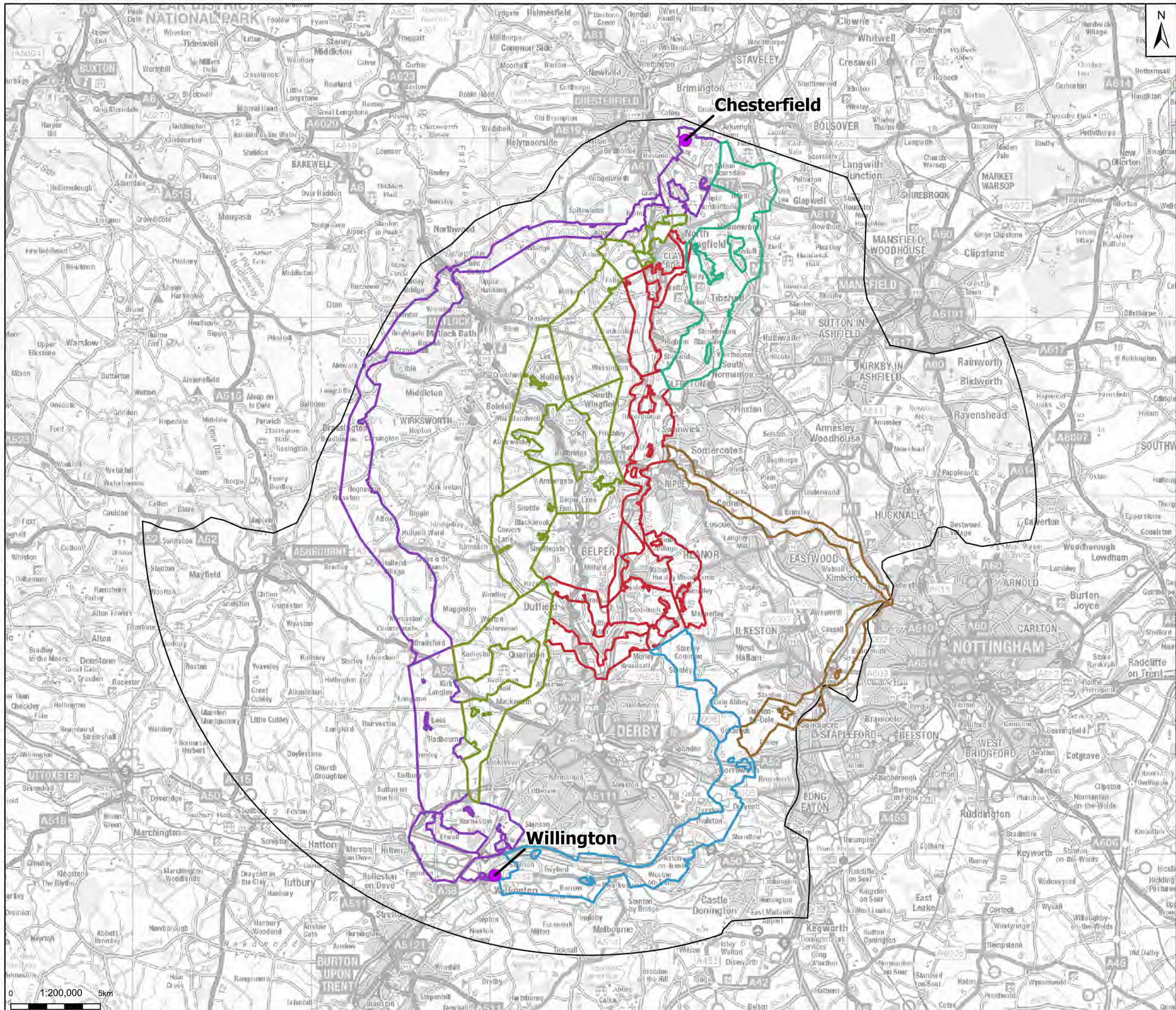

Legend

- Existing Substation
- Routing and Siting Study Area
- Corridor 1
- Corridor 2
- Corridor 3
- Corridor 4
- Corridor 5
- Corridor 6

Notes
 GB Background: Contains OS data © Crown Copyright and database right 2023.
 Contains data from OS Zoomstack



Rev	Date	Description	Drawn	Check	Approv
01	22/08/24	INITIAL ISSUE	RM	MW	JJ

Client:

PROJECT: CHESTERFIELD TO WILLINGTON

nationalgrid

Site: **CSWE** Client: **1-3 Strand, London WC2H 5EH**

ARCADIS

Registered office: 86 Fenchurch Street, London EC3M 4BY
 Coordinating Office: 1 Whitehall Riverside, Leeds LS1 4BN
www.arcadis.com

Title: **Main Alternatives Considered Figure 3.3 Refined Route Corridor Options**

Designed		Date: 22 AUG 24	
Drawn		Date: 22 AUG 24	
Checked		Date: 22 AUG 24	
Approved		Date: 22 AUG 24	
Scale:	1:200,000	Datum:	AOD
Original Size:	A3	Grid:	OS
Suitability Code:	S2	Project Number:	30199581

Suitability Description: **For Information**

Drawing Number: **30199581-ARC-EGN-ZZ-DR-ZZ-00076-S2** Revision: **P01**

6. Landscape and Visual

Figure 6.1 to Figure 6.6

nationalgrid

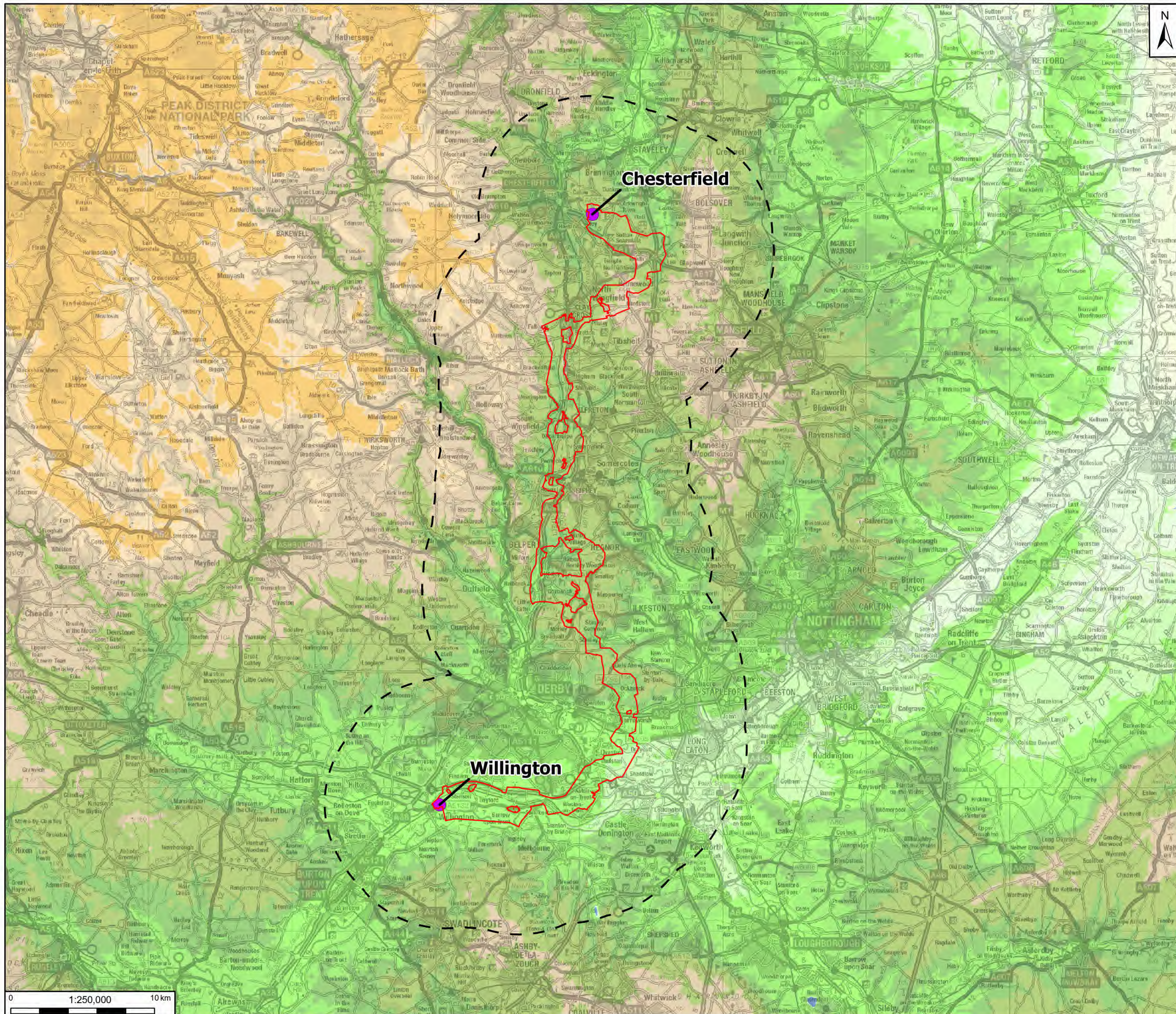

Legend

- Scoping Boundary
- Provisional LVIA Study Area - 7.5km
- Existing Substation

Elevation (Metres)

- 2 to 0
- 0 to 5
- 5 to 10
- 10 to 20
- 20 to 35
- 35 to 50
- 50 to 75
- 75 to 100
- 100 to 150
- 150 to 250
- 250 to 300
- 300 to 400

Notes
 GB Background. Contains OS data © Crown Copyright and database right 2023
 Contains data from OS Zoomstack
 WVS: LIDAR Composite Elevation 1m: Environment Agency data, UK government



Rev	Date	Description	Drawn	Check	Approv
01	26/09/24	INITIAL ISSUE	IS	BH	MW

Client:

nationalgrid PROJECT: **CHESTERFIELD TO WILLINGTON**

Site: **CGWE** Client: **113 Strain, London, WC2N 5EH**

ARCADIS

Registered office: 80 Fenchurch Street, London EC3M 4BY
 Coordinating Office: 1 Whitehall Riverside, Leeds LS1 4BN
www.arcadis.com

Title: **Landscape and Visual Figure 6.1 Provisional Landscape and Visual Impact Assessment (LVIA) Study Area**

Designed		Date: 26 Sep 24	
Drawn		Date: 26 Sep 24	
Checked		Date: 26 Sep 24	
Approved		Date: 26 Sep 24	
Scale:	1:250,000	Datum:	AOD
Original Size:	A3	Grid:	OS
Suitability Code:	S2	Project Number:	30199581

Suitability Description: **For Information**

Drawing Number: **30199581-ARC-EGN-ZZ-DR-ZZ-00038-S2** Revision: **P01**

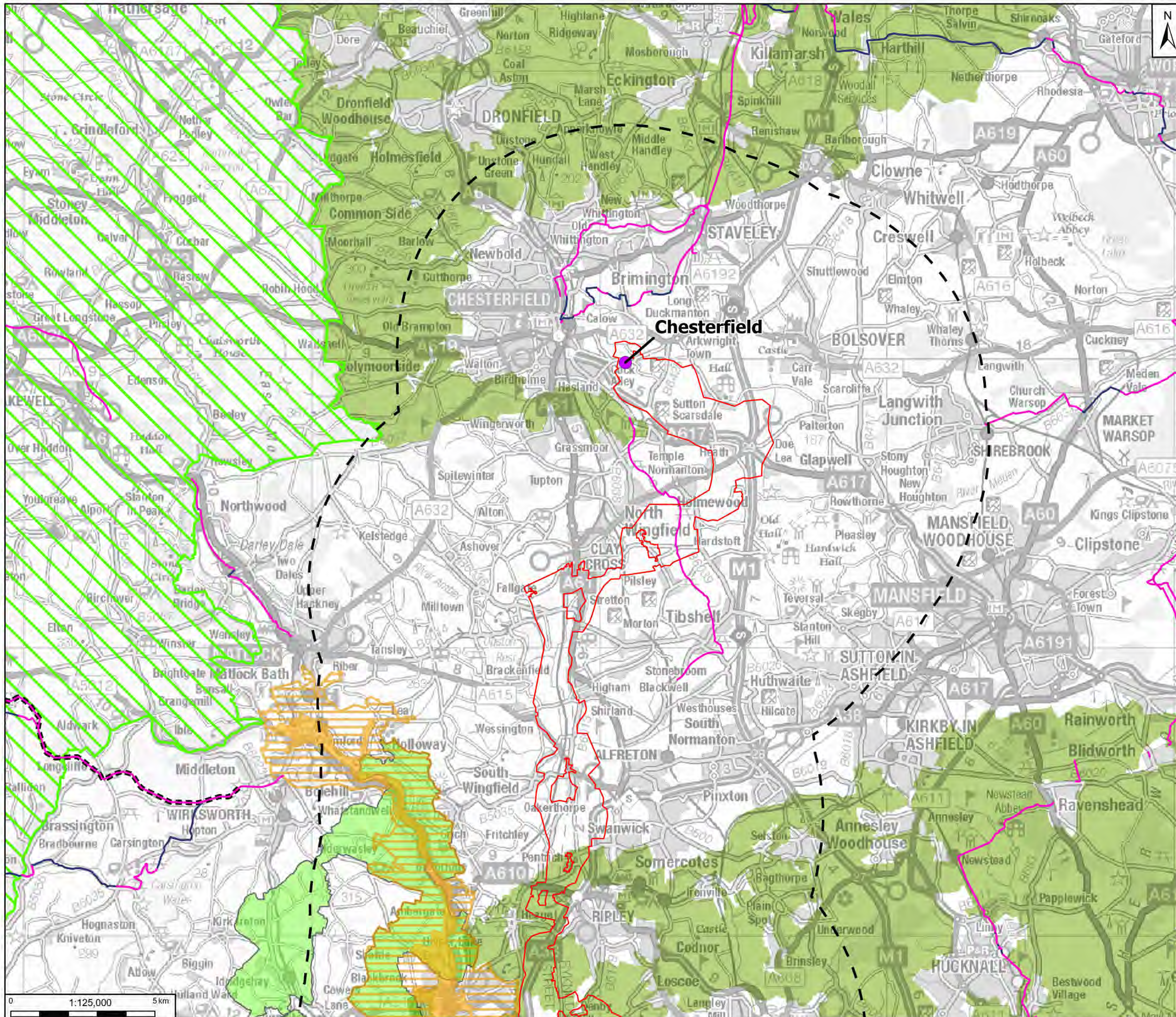

Legend

- Scoping Boundary
- Provisional LVIA Study Area - 7.5km
- Existing Substation
- Pennine Bridleway National Trail
- National Cycle Route
 - Traffic Free
 - On Road
- Peak District National Park
- Amber Valley Special Landscape Area
- Green Belt
- Derwent Valley Mills World Heritage Site
 - Core Area
 - Buffer Zone

Notes
 GB Background: Contains OS data © Crown Copyright and database right 2023
 Contains data from OS Zoomstack
 Chesterfield_to_Willington_East/
 Chesterfield_to_Willington_East_10056387_Landscape



Rev	Date	Description	Drawn	Check	Approv
01	26/09/24	INITIAL ISSUE		IS	BH MW

Client:

nationalgrid PROJECT: **CHESTERFIELD TO WILLINGTON**

Site: _____ Client: _____

Registered office: 80 Fenchurch Street, London EC3M 4BY
 Coordinating Office: 1 Whitehall Riverside, Leeds LS1 4BN
www.arcadis.com

Title: **Landscape and Visual Figure 6.2 Landscape Designations and Features (North)**

Designed		Date	26 Sep 24
Drawn		Date	26 Sep 24
Checked		Date	26 Sep 24
Approved		Date	26 Sep 24
Scale:	1:125,000	Datum:	AOD
Original Size:	A3	Grid:	OS
Suitability Code:	S2	Project Number:	30199581

Suitability Description: **For Information**

Drawing Number: **30199581-ARC-EGN-ZZ-DR-ZZ-00039-S2** Revision: **P01**

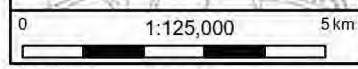

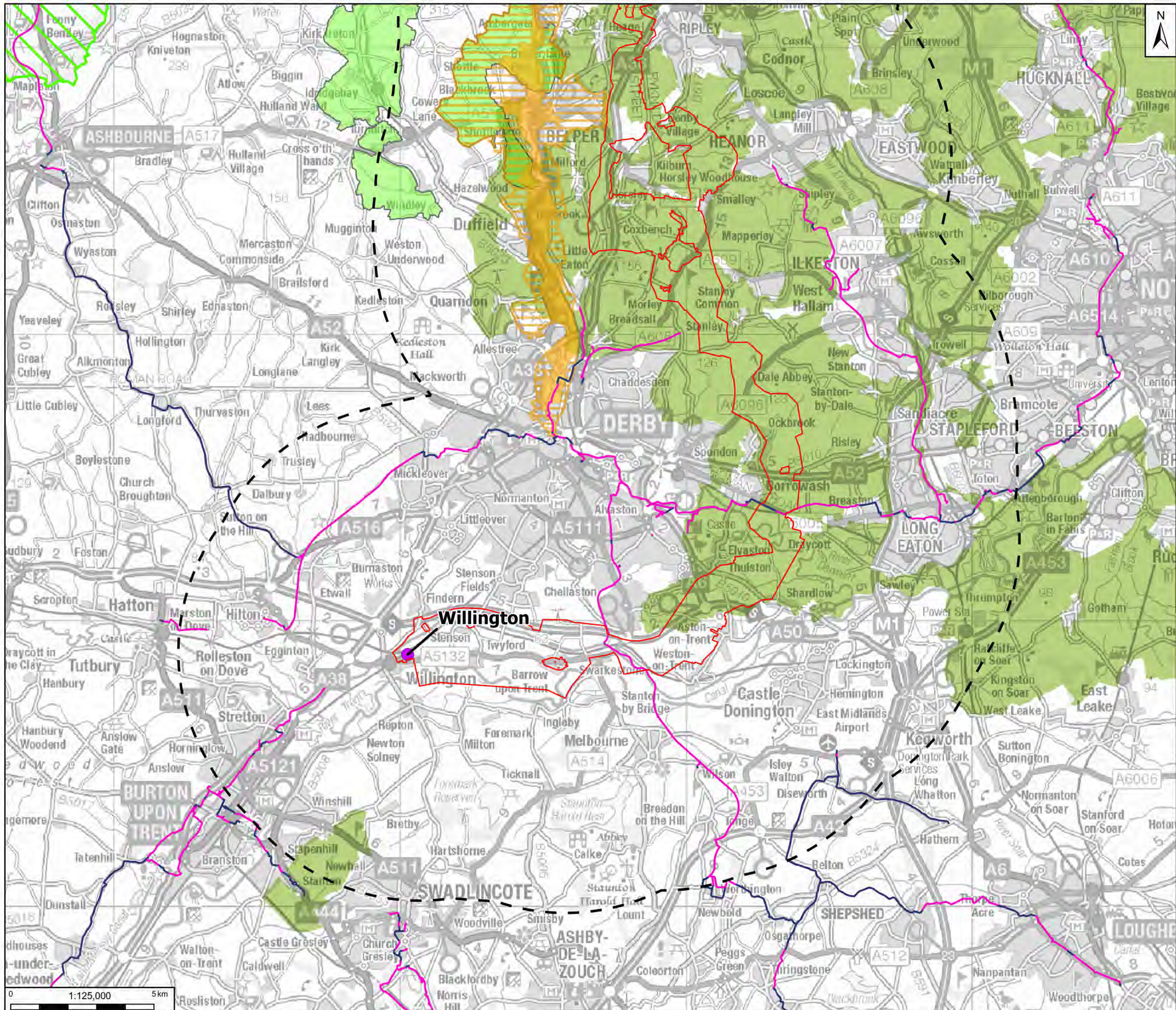

Legend

- Scoping Boundary
- Provisional LVIA Study Area - 7.5km
- Existing Substation
- National Cycle Route
 - Traffic Free
 - On Road
- Peak District National Park
- Amber Valley Special Landscape Area
- Green Belt
- Derwent Valley Mills World Heritage Site
 - Core Area
 - Buffer Zone

Notes
 GB Background: Contains OS data © Crown Copyright and database right 2023
 Contains data from OS Zoomstack
 Chesterfield_to_Willington_East/
 Chesterfield_to_Willington_East_10056387_Landscape



Rev	Date	Description	Drawn	Check	Approv
01	26/09/24	INITIAL ISSUE	IS	BH	MW

Client:

nationalgrid PROJECT: **CHESTERFIELD TO WILLINGTON**

Site: **C2WE** Client: **113 Strain, London, WC2N 5EH**

ARCADIS

Registered office: 80 Fenchurch Street, London EC3M 4BY
 Coordinating Office: 1 Whitehall Riverside, Leeds LS1 4BN
www.arcadis.com

Title: **Landscape and Visual Figure 6.3 Landscape Designations and Features (South)**

Designed		Date:	26 Sep 24
Drawn		Date:	26 Sep 24
Checked		Date:	26 Sep 24
Approved		Date:	26 Sep 24
Scale:	1:125,000	Datum:	AOD
Original Size:	A3	Grid:	OS
Suitability Code:	S2	Project Number:	30199581

Suitability Description: **For Information**

Drawing Number: **30199581-ARC-EGN-ZZ-DR-ZZ-00040-S2** Revision: **P01**

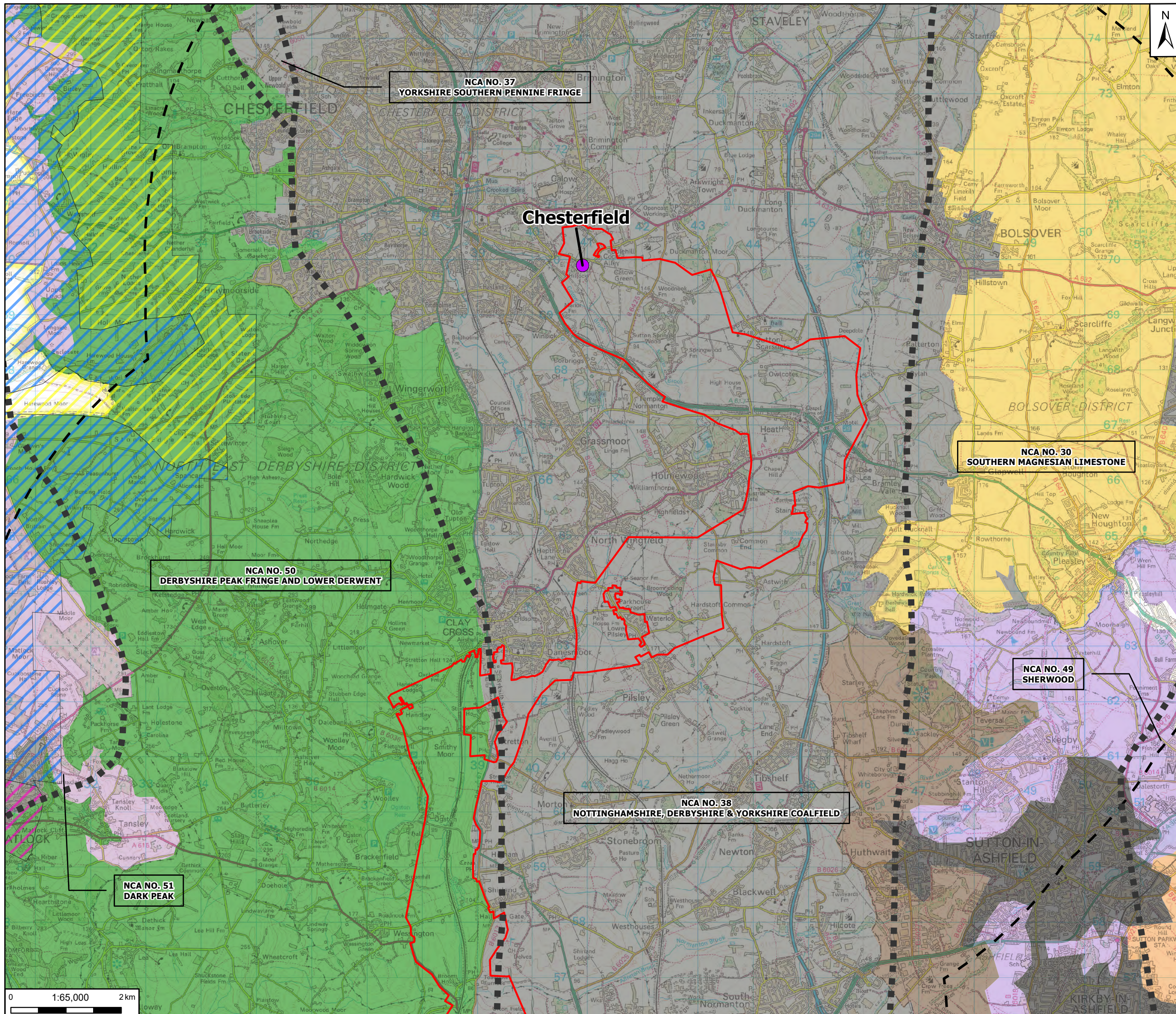

Legend

- Scoping Boundary
- Provisional LVIA Study Area - 7.5km
- Existing Substation
- National Character Areas (NCA)

Peak District National Park Landscape Strategy and Action Plan 2009-2019 - Character Types

- Derbyshire Peak Fringe
- Derwent Valley
- Eastern Moors
- White Peak

The Landscape Character Area of Derbyshire

- Dark Peak
- Derbyshire Peak Fringe and Lower Derwent
- Nottinghamshire, Derbyshire and Yorkshire Coalfield
- Southern Magnesian Limestone

Nottinghamshire Landscape Guidelines: Character Areas

- Magnesian Limestone Ridge
- Main Urban Areas
- Nottinghamshire Coalfield
- Sherwood Region

Notes

GB Background: Contains OS data © Crown Copyright and database right 2023
 Contains data from OS Zoomstack

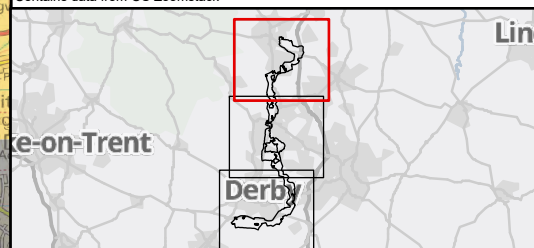

Rev	Date	Description	Drawn	Check	Approv
01	30/10/24	INITIAL ISSUE	IS	BH	MW

Client:

nationalgrid PROJECT: **CHESTERFIELD TO WILLINGTON**

Site: C2WE Client: 1-3 Strand London WC2N 5EH

ARCADIS

Registered office: 80 Fenchurch Street, London EC3M 4BY
 Coordinating Office: 1 Whitehall Riverside, Leeds LS1 4BN
www.arcadis.com

Title: **Landscape and Visual Figure 6.4 Landscape Character (North)**

Designed	[Redacted]				
Drawn	[Redacted]				
Checked	[Redacted]				
Approved	[Redacted]				
Scale:	1:65,000	Datum:	AOD		
Original Size:	A3	Grid:	OS		
Suitability Code:	S2	Project Number:	30199581		
Suitability Description:	For Information				
Drawing Number:	30199581-ARC-EGN-ZZ-DR-ZZ-00041				Revision: P01

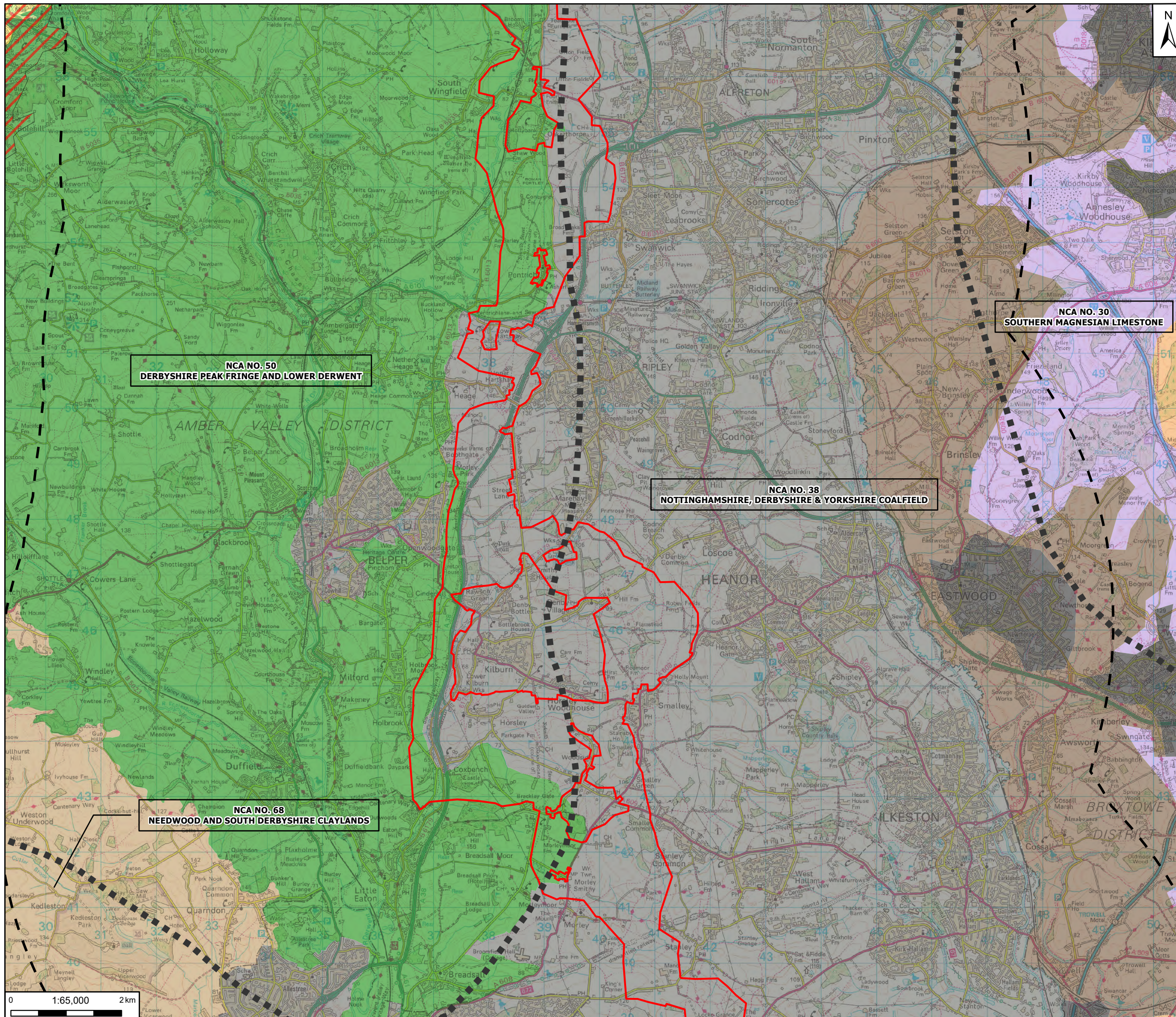

Legend

- Scoping Boundary
- Provisional LVIA Study Area - 7.5km
- Existing Substation
- National Character Areas (NCA)

Peak District National Park Landscape Strategy and Action Plan 2009-2019 - Character Types

- White Peak

The Landscape Character Area of Derbyshire

- Derbyshire Peak Fringe and Lower Derwent
- Needwood and South Derbyshire Claylands
- Nottinghamshire, Derbyshire and Yorkshire Coalfield
- White Peak

Nottinghamshire Landscape Guidelines: Character Areas

- Magnesian Limestone Ridge
- Main Urban Areas
- Nottinghamshire Coalfield
- Sherwood Region

Notes
 GB Background: Contains OS data © Crown Copyright and database right 2023
 Contains data from OS Zoomstack

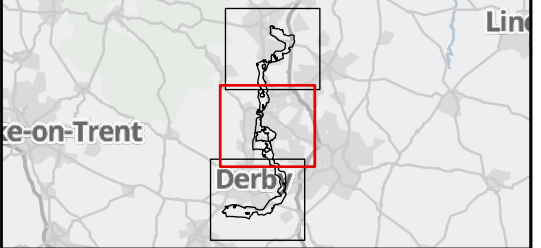

Rev	Date	Description	Drawn	Check	Approv
01	30/10/24	INITIAL ISSUE	IS	BH	MW

Client:

nationalgrid PROJECT: **CHESTERFIELD TO WILLINGTON**

Site: C2WE Client: 1-3 Strand London WC2N 5EH

ARCADIS

Registered office: 80 Fenchurch Street London EC3M 4BY
 Coordinating Office: 1 Whitehall Riverside, Leeds LS1 4BN

www.arcadis.com

Title: **Landscape and Visual Figure 6.5 Landscape Character (Central)**

Designed			
Drawn			
Checked			
Approved			
Scale:	1:65,000	Datum:	AOD
Original Size:	A3	Grid:	OS
Suitability Code:	S2	Project Number:	30199581
Suitability Description:	For Information		

Drawing Number: 30199581-ARC-EGN-ZZ-DR-ZZ-00043
 Revision: P01

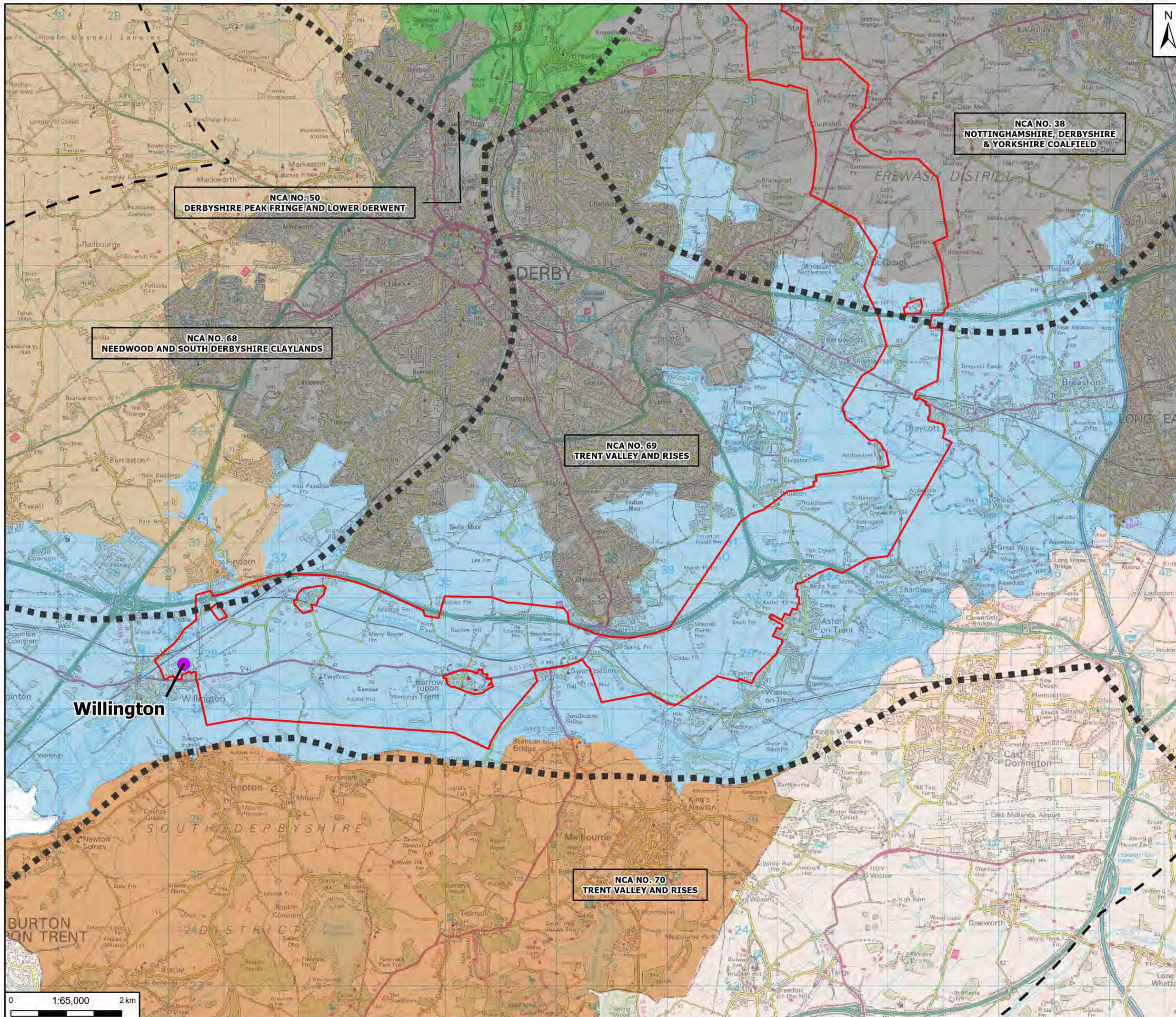

**NCA NO. 50
DERBYSHIRE PEAK FRINGE AND LOWER DERWENT**

**NCA NO. 68
NEEDWOOD AND SOUTH DERBYSHIRE CLAYLANDS**

**NCA NO. 69
TRENT VALLEY AND RISES**

**NCA NO. 38
NOTTINGHAMSHIRE, DERBYSHIRE
& YORKSHIRE COALFIELD**

**NCA NO. 70
TRENT VALLEY AND RISES**

- Legend**
- Scoping Boundary
 - Provisional LVIA Study Area - 7.5km
 - Existing Substation
 - National Character Areas (NCA)
- The Landscape Character Area of Derbyshire**
- Derbyshire Peak Fringe and Lower Derwent
 - Leicestershire and South Derbyshire Coalfield
 - Melbourn Parklands
 - Needwood and South Derbyshire Claylands
 - Nottinghamshire, Derbyshire and Yorkshire Coalfield
 - Trent Valley Washlands
- Nottinghamshire Landscape Guidelines: Character Areas**
- Main Urban Areas
 - Nottinghamshire Coalfield
- Leicester, Leicestershire, & Rutland Landscape and Woodland Strategy: Character Areas**
- Langley Lowlands
 - Trent Valley

Notes:
GB Background. Contains OS data © Crown Copyright and database right 2023
Contains data from OS Zoomstack



Rev	Date	Description	Drawn	Check	Approv
01	26/09/24	INITIAL ISSUE		IS	BH MW

Client:

nationalgrid PROJECT: **CHESTERFIELD TO WILLINGTON**

Site: **CVWE** Client: **113 Strand, London WC2N 5EH**

ARCADIS

Registered office: 80 Fenchurch Street, London EC3M 4BY
Coordinating Office: 1 Whitehall Riverside, Leeds LS1 4BN

www.arcadis.com

Title: **Landscape and Visual Figure 6.6 Landscape Character (South)**

Designed			
Drawn			
Checked			
Approved			
Scale:	1:65,000	Datum:	AOD
Original Size:	A3	Grid:	OS
Suitability Code:	S2	Project Number:	30199581
Suitability Description: For Information			
Drawing Number:	30199581-ARC-EGN-ZZ-DR-ZZ-00043	Revision:	P01

7. Ecology and Biodiversity

Figure 7.1 to Figure 7.3

nationalgrid

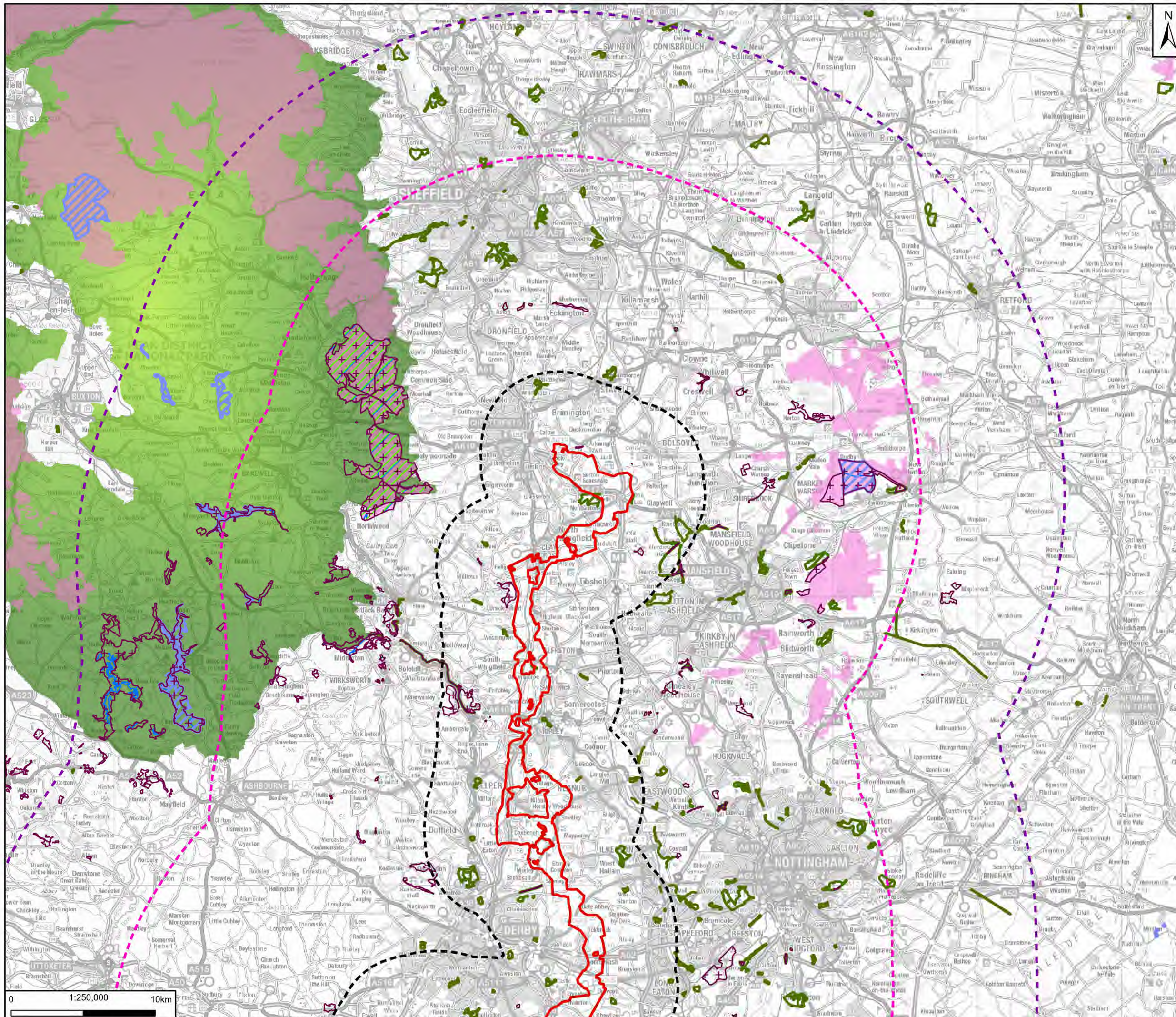

Legend

- Scoping Boundary
- 5km Study Area
- 20km Study Area
- 30 km Study Area
- Important Bird Area (IBA)
- Statutory Designated Sites
- Sites of Special Scientific Interest (SSSI)
- Special Protection Area (SPA)
- Special Area of Conservation (SAC)
- National Nature Reserve (NNR)
- Local Nature Reserve (LNR)
- National Parks (NP)

Notes: GB Background: Contains OS data © Crown Copyright and database right 2023. Contains data from OS Zoomstack



Rev	Date	Description	Drawn	Check	Approv
01	26/09/24	INITIAL ISSUE	SS	RA	JJ

Client:

nationalgrid PROJECT: CHESTERFIELD TO WILLINGTON

Site: C2WE Client: 113 Strain, London, WC2N 5EH

ARCADIS

Registered office: 80 Fenchurch Street, London EC3M 4BY
Coordinating Office: 1 Whitehall Riverside, Leeds LS1 4BN
www.arcadis.com

Title: Ecology and Biodiversity
Figure 7.1
Sites Designated for Biodiversity
Page 1 of 2

Designed		Date	26 Sep 24
Drawn		Date	26 Sep 24
Checked		Date	26 Sep 24
Approved		Date	26 Sep 24
Scale:	1:250,000	Datum:	AOD
Original Size:	A3	Grid:	OS
Suitability Code:	S2	Project Number:	30199581
Suitability Description: For Information			
Drawing Number:	30199581-ARC-EGN-ZZ-DR-ZZ-00044		Revision: P01

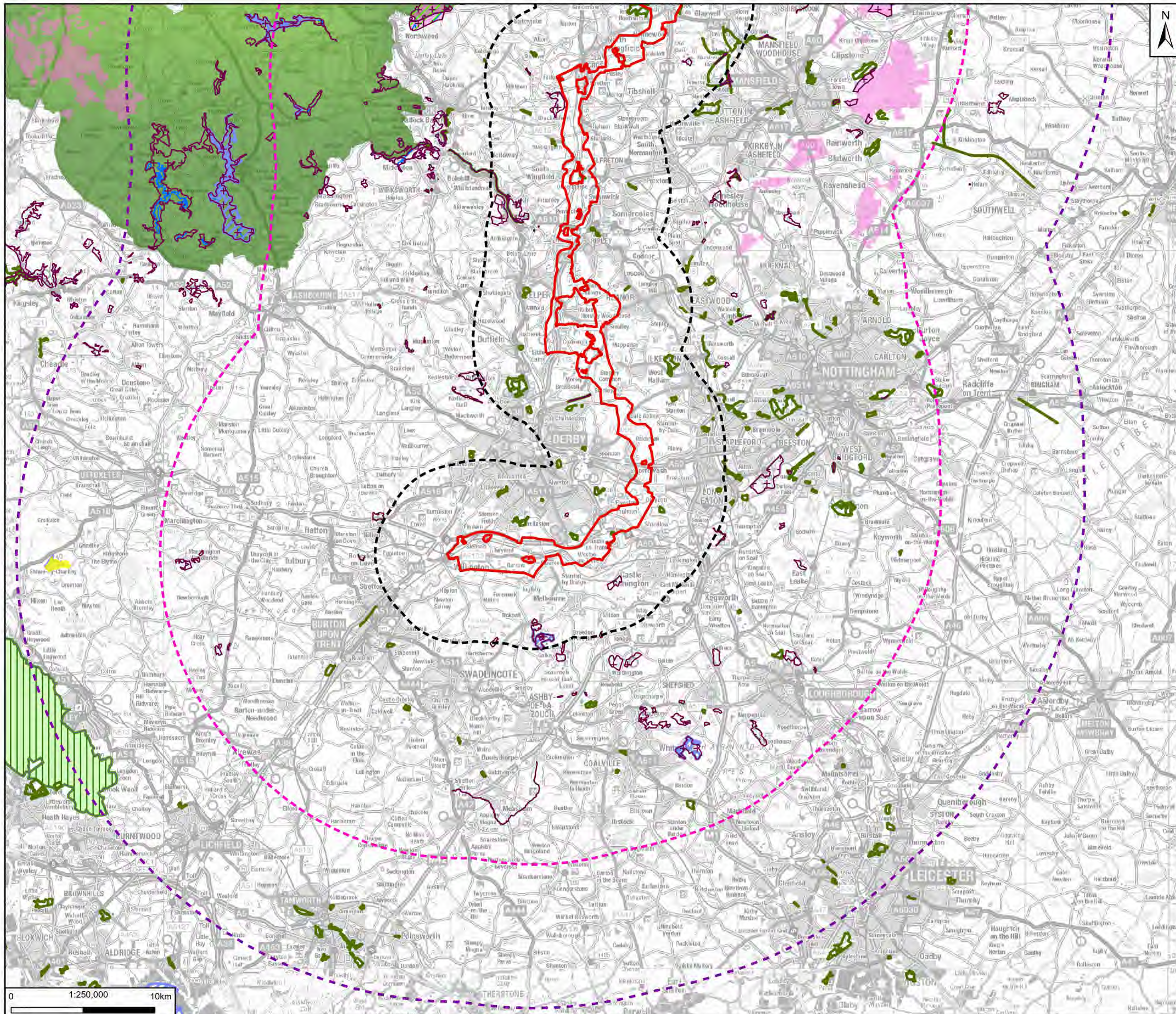

Legend

- [Red Outline] Scoping Boundary
- [Blue Outline] Special Area of Conservation (SAC)
- [Black Dashed] 5km Study Area
- [Green Dotted] Areas of Outstanding Natural Beauty (AONB)
- [Pink Dotted] 20km Study Area
- [Blue Hatched] National Nature Reserve (NNR)
- [Purple Dotted] 30 km Study Area
- [Pink Solid] Important Bird Area (IBA)
- [Green Hatched] Local Nature Reserve (LNR)
- [Red Outline] Statutory Designated Sites
- [Yellow Solid] Ramsar Sites
- [Red Outline] Sites of Special Scientific Interest (SSSI)
- [Green Solid] National Parks (NP)
- [Green Outline] Special Protection Area (SPA)

Notes: GB Background: Contains OS data © Crown Copyright and database right 2023. Contains data from OS Zoomstack



Rev	Date	Description	Drawn	Check	Approv
01	26/09/24	INITIAL ISSUE	SS	RA	JJ

Client:

nationalgrid PROJECT: CHESTERFIELD TO WILLINGTON

Site: C2WE Client: 113 Strain, London, WC2N 5EH

ARCADIS

Registered office: 80 Fenchurch Street, London EC3M 4BY
Coordinating Office: 1 Whitehall Riverside, Leeds LS1 4BN

www.arcadis.com

Title: Ecology and Biodiversity
Figure 7.1
Sites Designated for Biodiversity
Page 2 of 2

Designed		Date	26 Sep 24
Drawn		Date	26 Sep 24
Checked		Date	26 Sep 24
Approved		Date	26 Sep 24
Scale:	1:250,000	Datum:	AOD
Original Size:	A3	Grid:	OS
Suitability Code:	S2	Project Number:	30199581

For Information

Drawing Number: 30199581-ARC-EGN-ZZ-DR-ZZ-00044 Revision: P01

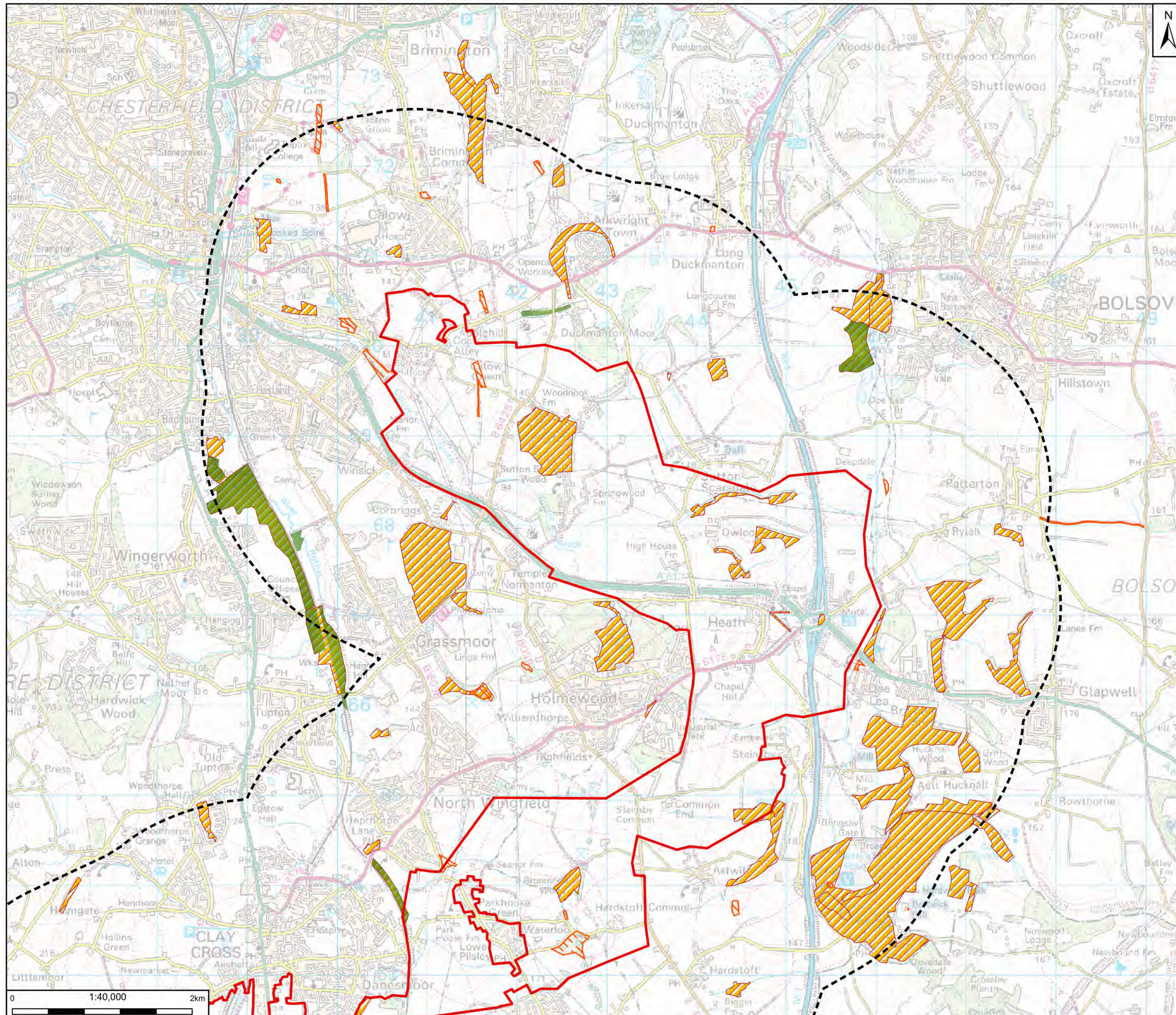

Legend

- Scoping Boundary
- 2km Study Area
- Non-Statutory Designated Sites**
 - Local Wildlife Sites (LWS)
 - Potential Local Wildlife Site (PLWS)
 - Derby Wildlife Trust Reserves
 - Regionally Important Geological and Geomorphologic Site (RIGS)

Notes:
GB Background. Contains OS data © Crown Copyright and GeoInformation 2023
Contains data from OS-Zoomstack



Rev	Date	Description	Drawn	Check	Approv
01	26/09/24	INITIAL ISSUE	SS	EP	MW

Client:

nationalgrid PROJECT: **CHESTERFIELD TO WILLINGTON**

Site: **C2VE** Client: **113 Strain, London, WC2N 5EH**

ARCADIS

Registered office: 80 Fenchurch Street, London EC3M 4BY
Coordinating Office: 1 Whitehall Riverside, Leeds LS1 4BN
www.arcadis.com

Title: **Ecology and Biodiversity- Figure 7.2 Non-Statutory Sites Designated for Biodiversity Page 1 of 7**

Designed	26 Sep 24	
Drawn	26 Sep 24	
Checked	26 Sep 24	
Approved	26 Sep 24	
Scale:	1:40,000	Datum: AOD
Original Size:	A3	Grid: OS
Suitability Code:	S2	Project Number: 30199581

Suitability Description: **For Information**

Drawing Number: **30199581-ARC-EGN-ZZ-DR-ZZ-00045-S2** Revision: **P01**

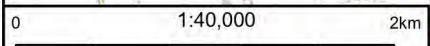

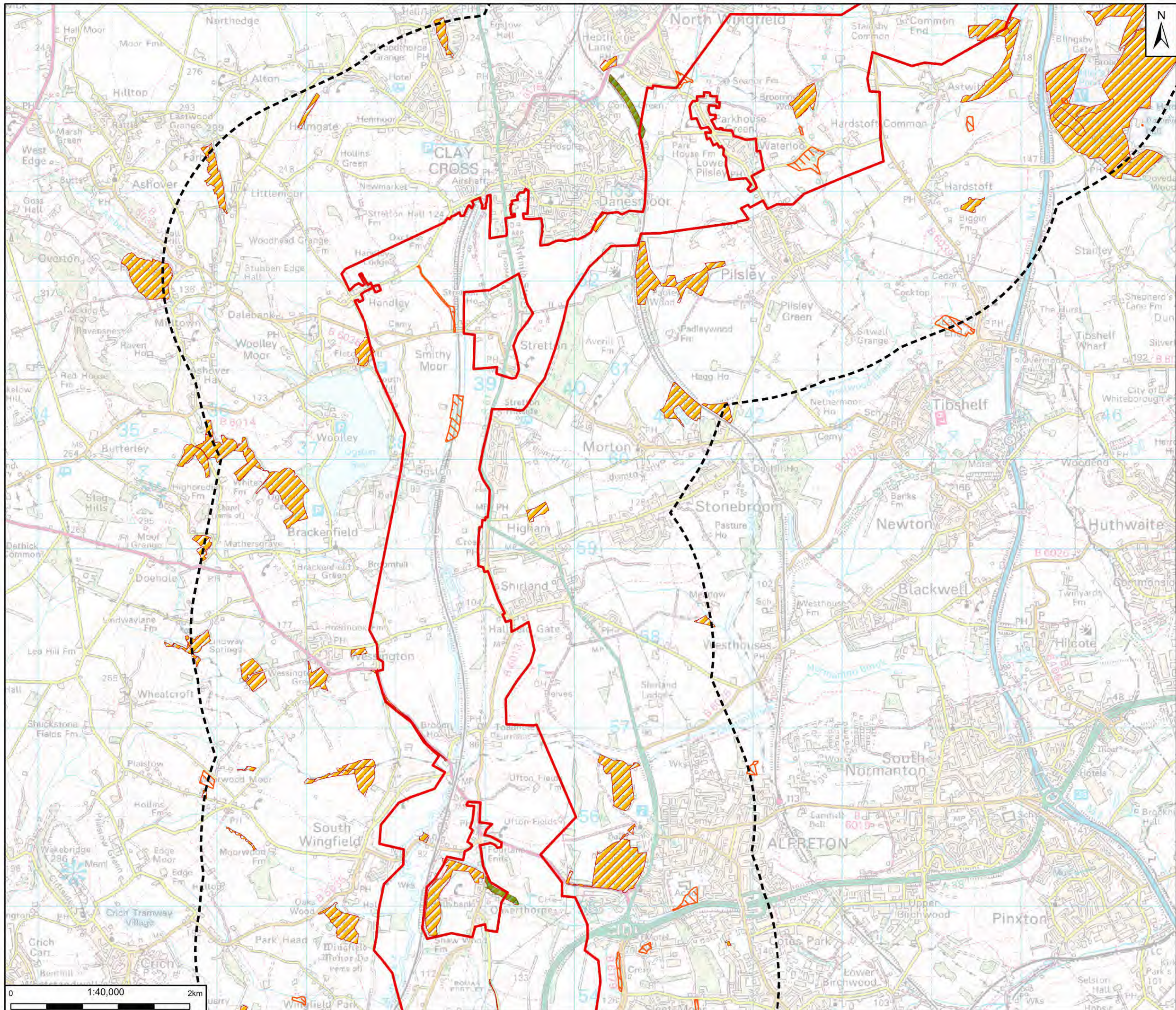

Legend

- Scoping Boundary
- 2km Study Area
- Non-Statutory Designated Sites**
 - Local Wildlife Sites (LWS)
 - Potential Local Wildlife Site (PLWS)
 - Derby Wildlife Trust Reserves
 - Regionally Important Geological and Geomorphologic Site (RIGS)

Notes:
 GB Background. Contains OS data © Crown Copyright and database right 2023.
 Contours data from OS. Zoomstack



Rev	Date	Description	Drawn	Check	Approv
01	26/09/24	INITIAL ISSUE	SS	EP	MW

Client:

nationalgrid PROJECT: **CHESTERFIELD TO WILLINGTON**

Site: **CCWE** Client: **113 Strain, London, WC2N 5EH**

ARCADIS

Registered office: 80 Fenchurch Street, London EC3M 4BY
 Coordinating Office: 1 Whitehall Riverside, Leeds LS1 4BN
www.arcadis.com

Title: **Ecology and Biodiversity- Figure 7.2 Non-Statutory Sites Designated for Biodiversity Page 2 of 7**

Designed		Date:	26 Sep 24
Drawn		Date:	26 Sep 24
Checked		Date:	26 Sep 24
Approved		Date:	26 Sep 24
Scale:	1:40,000	Datum:	AOD
Original Size:	A3	Grid:	OS
Suitability Code:	S2	Project Number:	30199581

Suitability Description: **For Information**

Drawing Number: **30199581-ARC-EGN-ZZ-DR-ZZ-00045-S2** Revision: **P01**

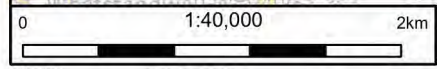

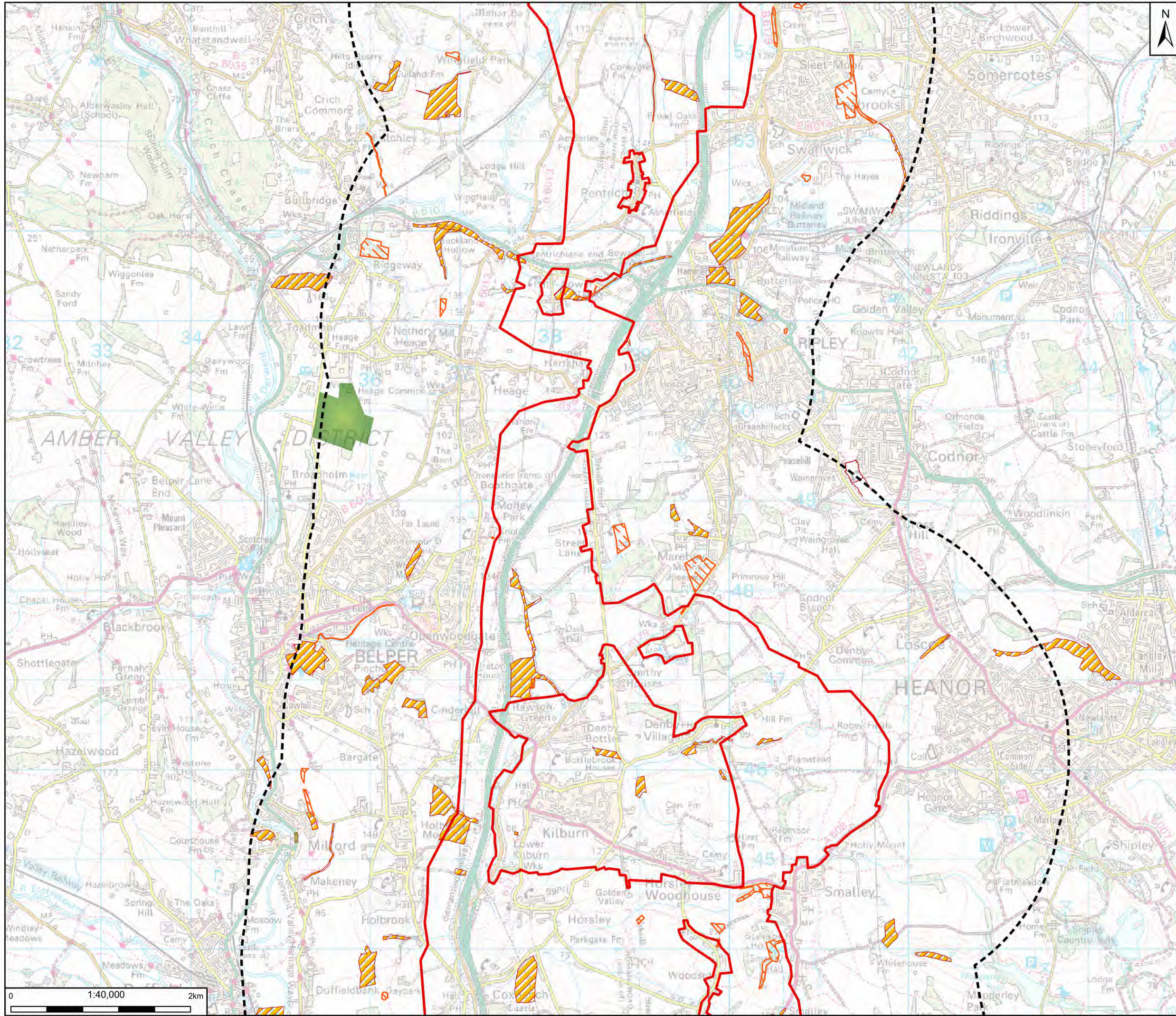

Legend

- Scoping Boundary
- 2km Study Area
- Non-Statutory Designated Sites**
 - Local Wildlife Sites (LWS)
 - Potential Local Wildlife Site (PLWS)
 - Derby Wildlife Trust Reserves
 - Regionally Important Geological and Geomorphologic Site (RIGS)

Notes:
GB Background. Contains OS data © Crown Copyright and GeoInformation 2023.
Contains data from OS-Zoomstack



Rev	Date	Description	Drawn	Check	Approv
01	26/09/24	INITIAL ISSUE	SS	EP	MW

Client:

nationalgrid PROJECT: **CHESTERFIELD TO WILLINGTON**

Site: **CCWE** Client: **113 Strain, London, WC2N 5EH**

ARCADIS

Registered office: 80 Fenchurch Street, London EC3M 4BY
Coordinating Office: 1 Whitehall Riverside, Leeds LS1 4BN

www.arcadis.com

Title: **Ecology and Biodiversity- Figure 7.2 Non-Statutory Sites Designated for Biodiversity Page 3 of 7**

Designed	26 Sep 24	
Drawn	26 Sep 24	
Checked	26 Sep 24	
Approved	26 Sep 24	
Scale:	1:40,000	Datum: AOD
Original Size:	A3	Grid: OS
Suitability Code:	S2	Project Number: 30199581

Suitability Description: **For Information**

Drawing Number: 30199581-ARC-EGN-ZZ-DR-ZZ-00045-S2
Revision: P01

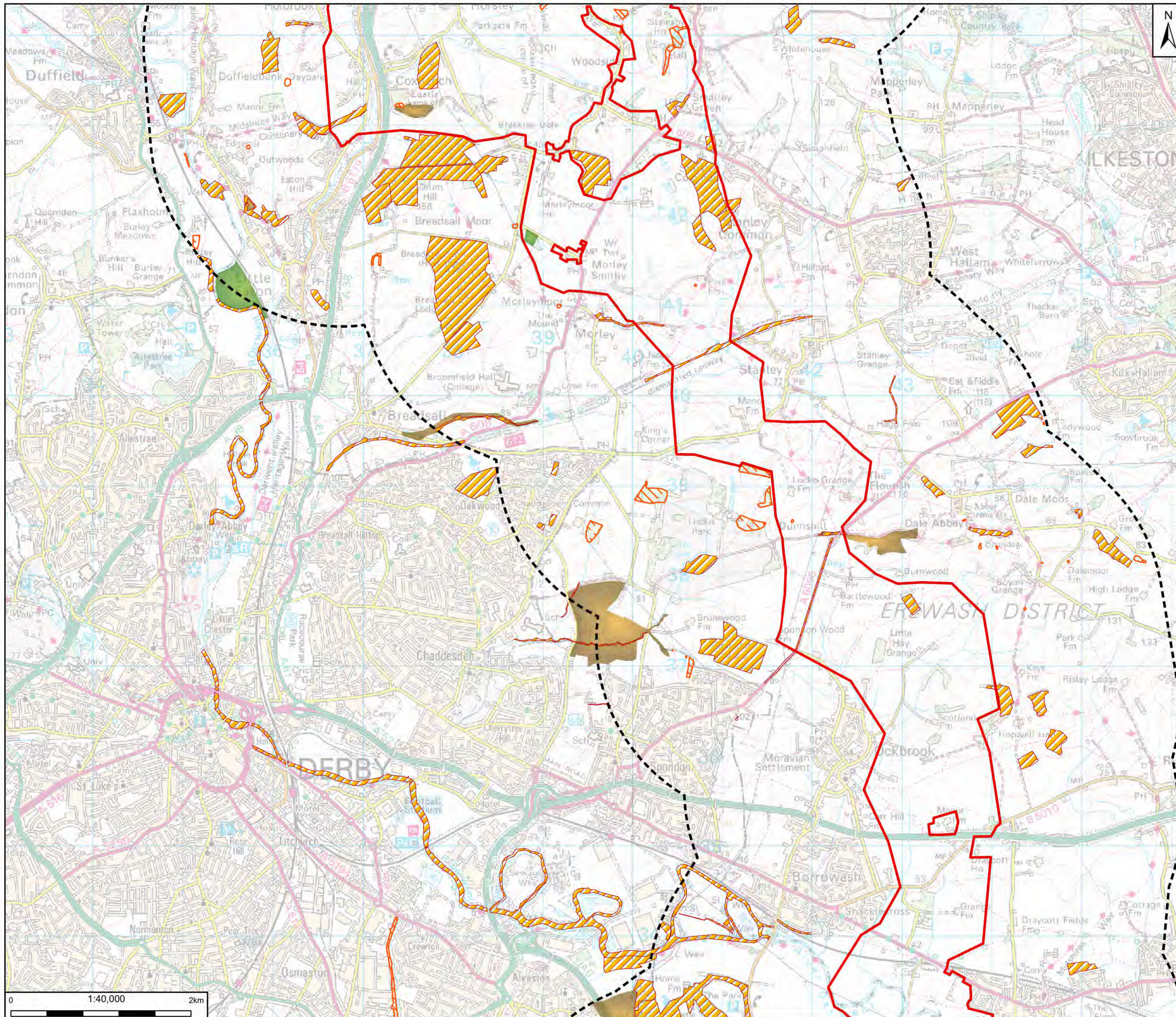

Legend

- Scoping Boundary
- 2km Study Area
- Non-Statutory Designated Sites**
 - Local Wildlife Sites (LWS)
 - Potential Local Wildlife Site (PLWS)
 - Derby Wildlife Trust Reserves
 - Regionally Important Geological and Geomorphologic Site (RIGS)

Notes:
GB Background. Contains OS data © Crown Copyright and database right 2023.
Contains data from OS-Zoomstack



Rev	Date	Description	Drawn	Check	Approv
01	26/09/24	INITIAL ISSUE	SS	EP	MW

Client:

nationalgrid PROJECT: **CHESTERFIELD TO WILLINGTON**

Site: **C2WE** Client: **113 Strain, London, WC2N 5EH**

ARCADIS

Registered office: 80 Fenchurch Street, London EC3M 4BY
Coordinating Office: 1 Whitehall Riverside, Leeds LS1 4BN
www.arcadis.com

Title: **Ecology and Biodiversity- Figure 7.2 Non-Statutory Sites Designated for Biodiversity Page 4 of 7**

Designed	26 Sep 24	
Drawn	26 Sep 24	
Checked	26 Sep 24	
Approved	26 Sep 24	
Scale:	1:40,000	Datum: AOD
Original Size:	A3	Grid: OS
Suitability Code:	S2	Project Number: 30199581

Suitability Description: **For Information**

Drawing Number: **30199581-ARC-EGN-ZZ-DR-ZZ-00045-S2** Revision: **P01**

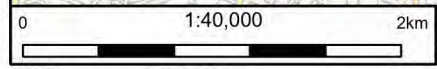

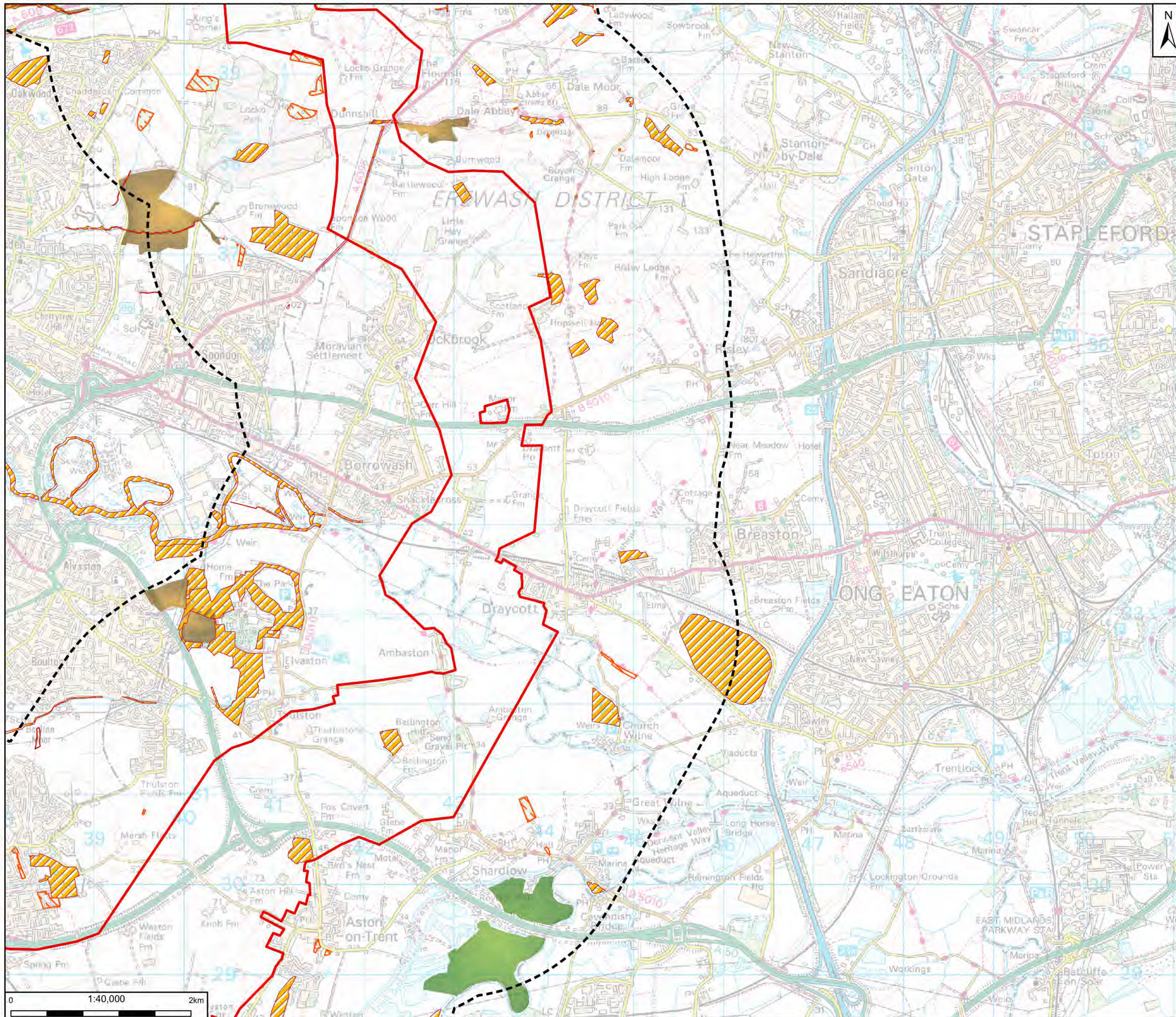

- Legend**
- Scoping Boundary
 - 2km Study Area
 - Non-Statutory Designated Sites**
 - Local Wildlife Sites (LWS)
 - Potential Local Wildlife Site (PLWS)
 - Derby Wildlife Trust Reserves
 - Regionally Important Geological and Geomorphologic Site (RIGS)

Notes:
 GB Background. Contains OS data © Crown Copyright and Ordnance Survey 2023
 Contains data from OS-Zoomstack



Rev	Date	Description	Drawn	Check	Approv
01	26/09/24	INITIAL ISSUE	SS	EP	MW

Client:

nationalgrid PROJECT: **CHESTERFIELD TO WILLINGTON**

Site: **CCWE** Client: **113 Strain, London, WC2H 5EH**

ARCADIS

Registered office: 80 Fenchurch Street, London EC3M 4BY
 Coordinating Office: 1 Whitehall Riverside, Leeds LS1 4BN
www.arcadis.com

Title: **Ecology and Biodiversity- Figure 7.2 Non-Statutory Sites Designated for Biodiversity Page 5 of 7**

Designed		Date: 26 Sep 24	
Drawn		Date: 26 Sep 24	
Checked		Date: 26 Sep 24	
Approved		Date: 26 Sep 24	
Scale:	1:40,000	Datum:	AOD
Original Size:	A3	Grid:	OS
Suitability Code:	S2	Project Number:	30199581

Suitability Description: **For Information**

Drawing Number: **30199581-ARC-EGN-ZZ-DR-ZZ-00045-S2** Revision: **P01**

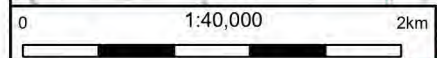

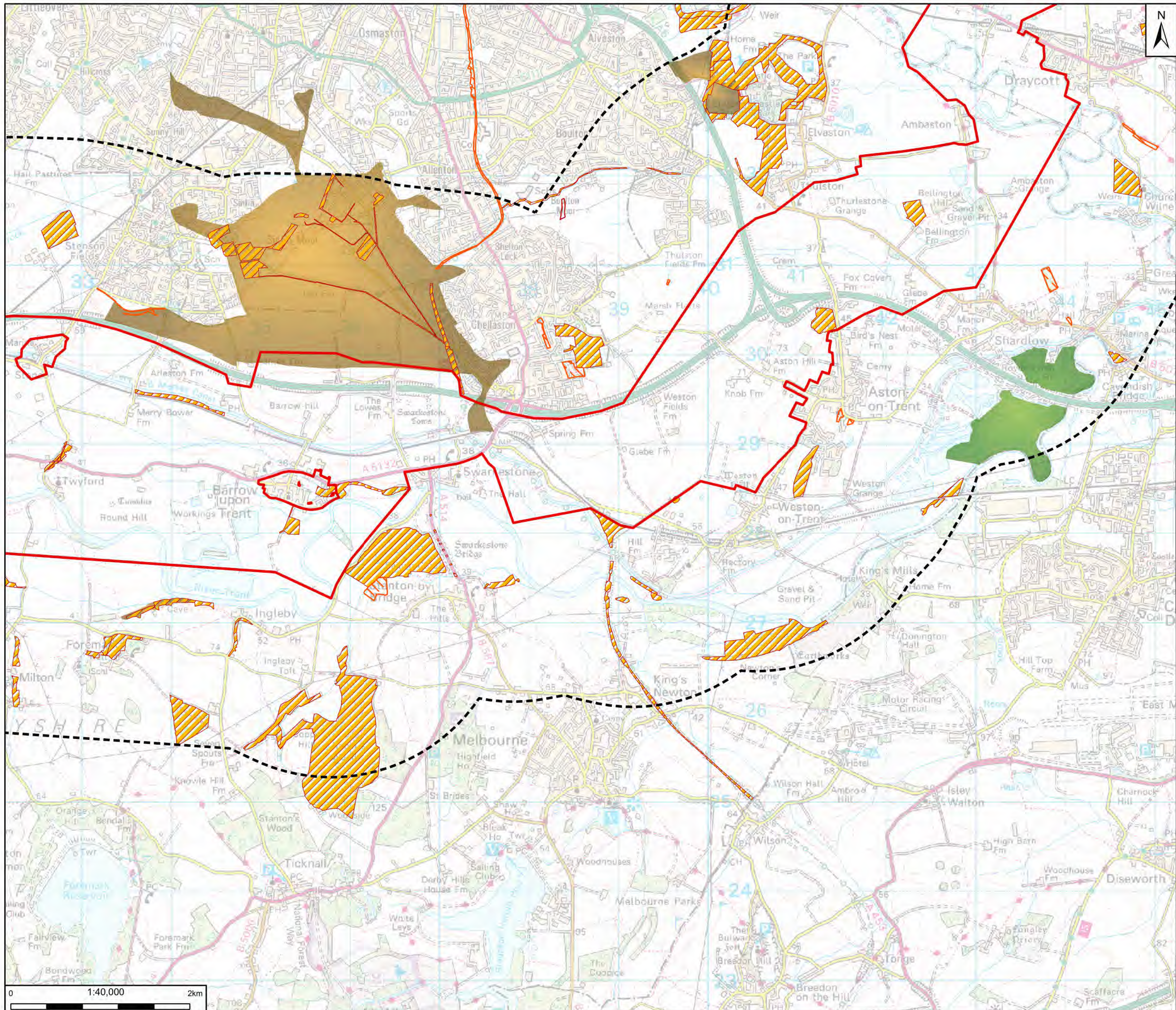

Legend

- Scoping Boundary
- 2km Study Area
- Non-Statutory Designated Sites**
 - Local Wildlife Sites (LWS)
 - Potential Local Wildlife Site (PLWS)
 - Derby Wildlife Trust Reserves
 - Regionally Important Geological and Geomorphologic Site (RIGS)

Notes:
GB Background. Contains OS data © Crown Copyright and database right 2023.
Contour data from OS Zoomstack

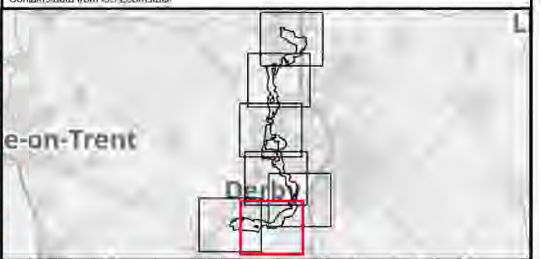

Rev	Date	Description	Drawn	Check	Approv
01	26/09/24	INITIAL ISSUE	SS	EP	MW

Client:

nationalgrid PROJECT: **CHESTERFIELD TO WILLINGTON**

Site: **C2WE** Client: **113 Strain, London, WC2N 5EH**

ARCADIS

Registered office: 80 Fenchurch Street, London EC3M 4BY
Coordinating Office: 1 Whitehall Riverside, Leeds LS1 4BN
www.arcadis.com

Title: **Ecology and Biodiversity- Figure 7.2 Non-Statutory Sites Designated for Biodiversity Page 6 of 7**

Designed		Date:	26 Sep 24
Drawn		Date:	26 Sep 24
Checked		Date:	26 Sep 24
Approved		Date:	26 Sep 24
Scale:	1:40,000	Datum:	AOD
Original Size:	A3	Grid:	OS
Suitability Code:	S2	Project Number:	30199581
Suitability Description: For Information			
Drawing Number:	30199581-ARC-EGN-ZZ-DR-ZZ-00045-S2		Revision: P01

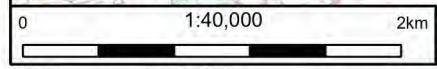

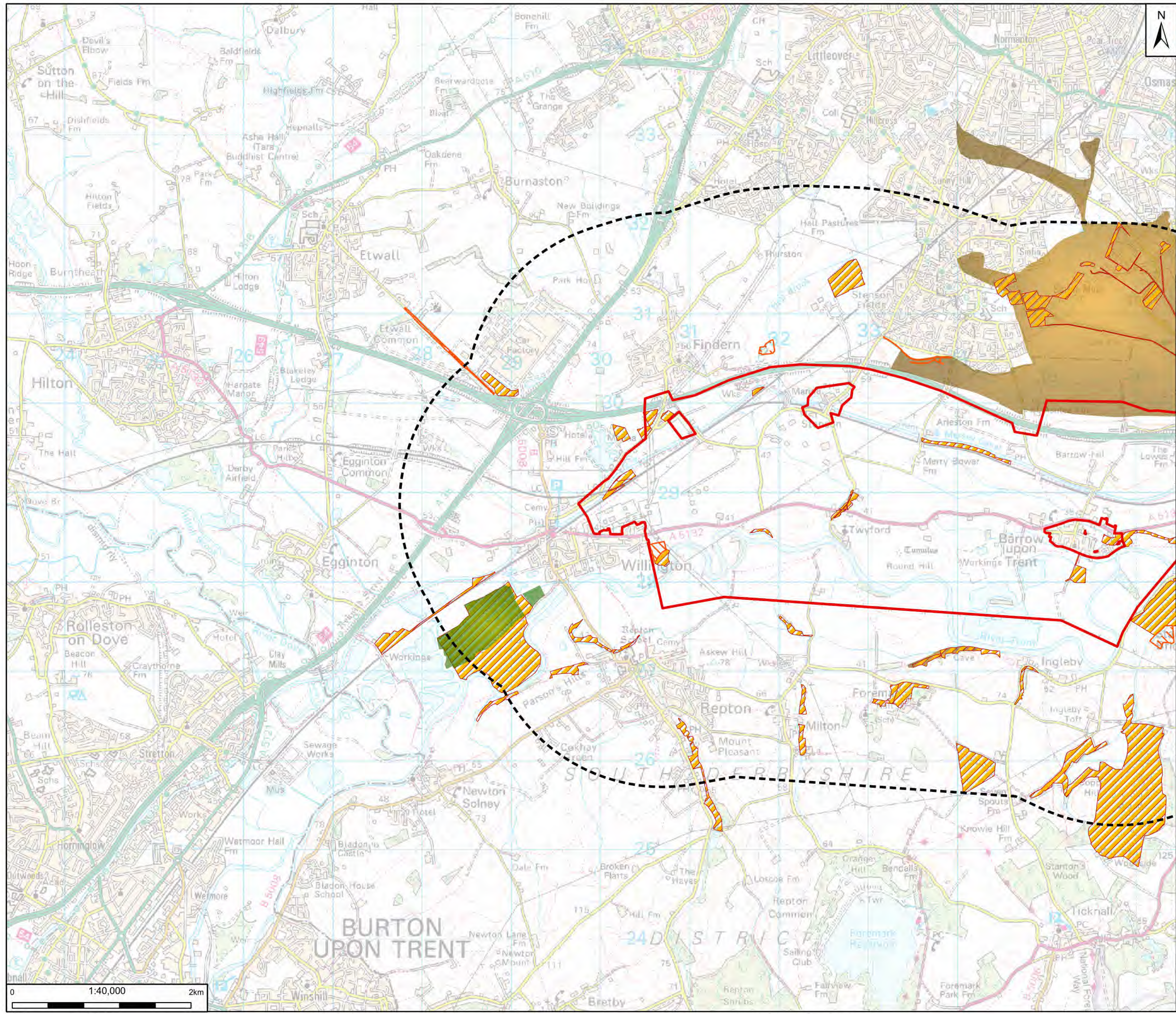

Legend

- Scoping Boundary
- 2km Study Area
- Non-Statutory Designated Sites**
 - Local Wildlife Sites (LWS)
 - Potential Local Wildlife Site (PLWS)
 - Derby Wildlife Trust Reserves
 - Regionally Important Geological and Geomorphologic Site (RIGS)

Notes:
GB Background. Contains OS data © Crown Copyright and GeoInformation 2023
Contains data from OS Zoomstack

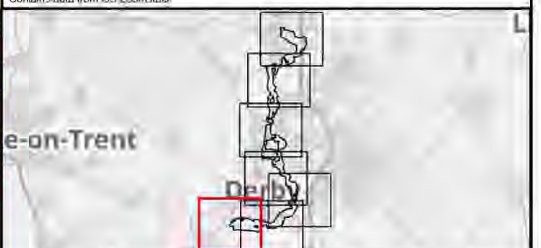

Rev	Date	Description	Drawn	Check	Approv
01	26/09/24	INITIAL ISSUE	SS	EP	MW

Client:

nationalgrid PROJECT: **CHESTERFIELD TO WILLINGTON**

Site: C2WE Client: 113 Strain, London, WC2N 5EH

ARCADIS

Registered office: 80 Fenchurch Street, London EC3M 4BY
Coordinating Office: 1 Whitehall Riverside, Leeds LS1 4BN
www.arcadis.com

Title: **Ecology and Biodiversity- Figure 7.2 Non-Statutory Sites Designated for Biodiversity Page 7 of 7**

Designed	26 Sep 24	
Drawn	26 Sep 24	
Checked	26 Sep 24	
Approved	26 Sep 24	
Scale:	1:40,000	Datum: AOD
Original Size:	A3	Grid: OS
Suitability Code:	S2	Project Number: 30199581

Suitability Description: **For Information**

Drawing Number: **30199581-ARC-EGN-ZZ-DR-ZZ-00045-S2** Revision: **P01**

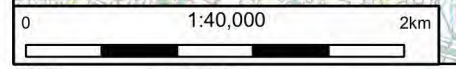

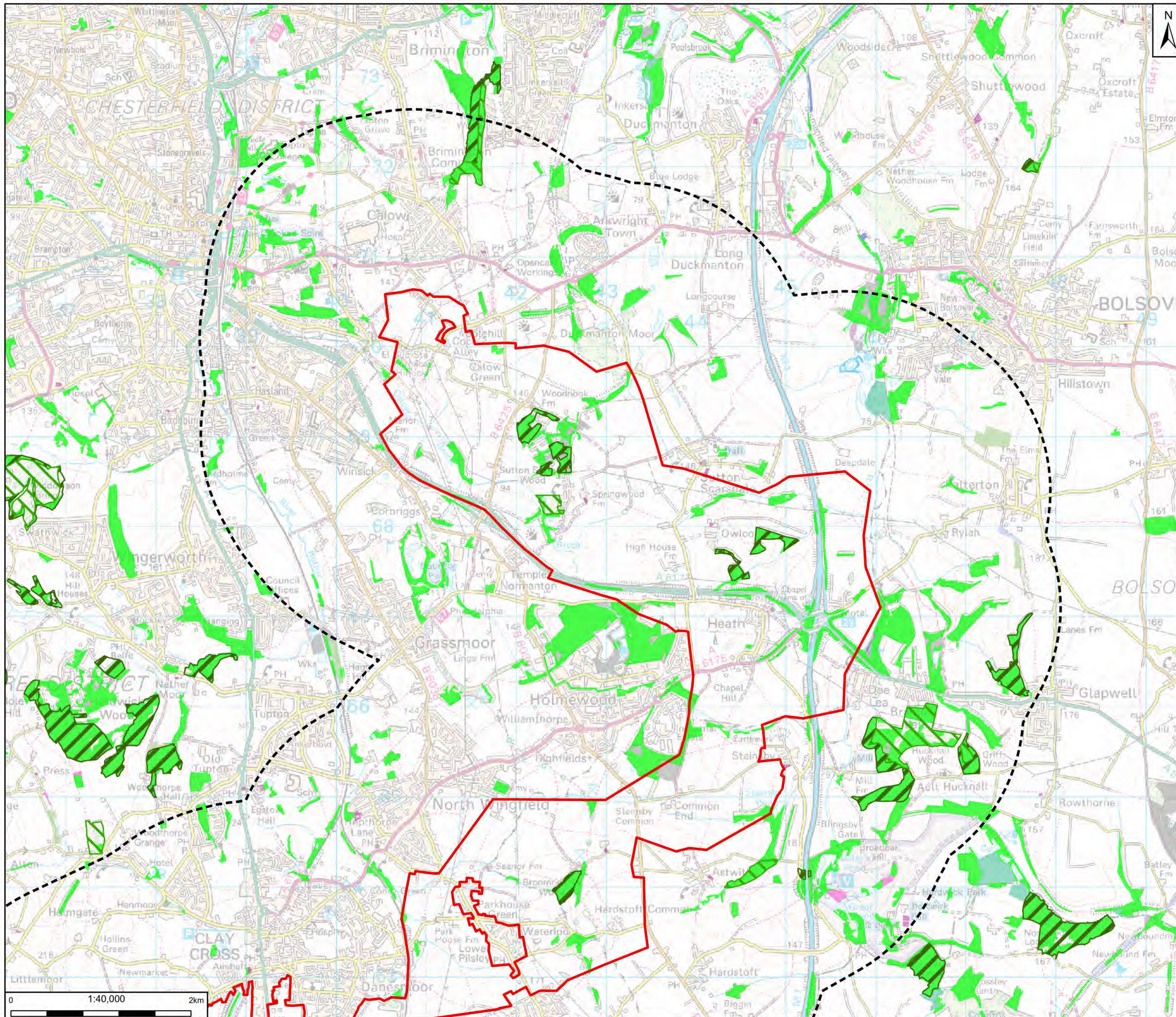

Legend

- Scoping Boundary
- 2km Study Area
- Ancient & Semi-Natural Woodland
- Ancient Replanted Woodland

Priority Habitats

- Coastal and Floodplain Grazing Marsh
- Deciduous Woodland
- Good Quality Semi Improved Grassland
- Lowland Calcareous Grassland
- Lowland Dry Acid Grassland
- Lowland Fens
- Lowland Meadows
- No Main Habitat But Additional Habitats Present
- Reedbeds
- Traditional Orchard

Notes
GB Background Contains OS data © Crown Copyright and database right 2023
Contains data from OS Zoomstack

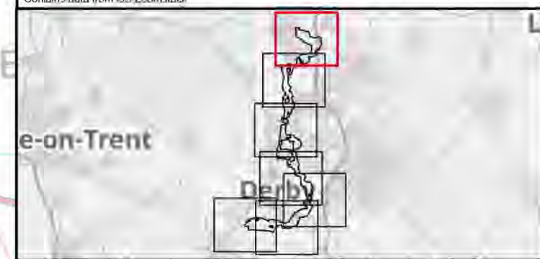

Rev	Date	Description	Drawn	Check	Approv
01	26/09/24	INITIAL ISSUE	SS	EP	MW

Client:

nationalgrid PROJECT: CHESTERFIELD TO WILLINGTON

Site: **CGVE** Client: **113 Strain, London, WC2N 5EH**

ARCADIS

Registered office: 80 Fenchurch Street, London EC3M 4BY
Coordinating Office: 1 Whitehall Riverside, Leeds LS1 4BN
www.arcadis.com

Title: Ecology and Biodiversity
Figure 7.3
Priority Habitats and Ancient Woodland
Page 1 of 7

Designed	[Redacted]		
Drawn	[Redacted]		
Checked	[Redacted]		
Approved	[Redacted]		
Scale:	1:40,000	Datum:	AOD
Original Size:	A3	Grid:	OS
Suitability Code:	S2	Project Number:	30199581
Suitability Description: For Information			
Drawing Number:	30199581-ARC-EGN-ZZ-DR-ZZ-00046-S2	Revision:	P01

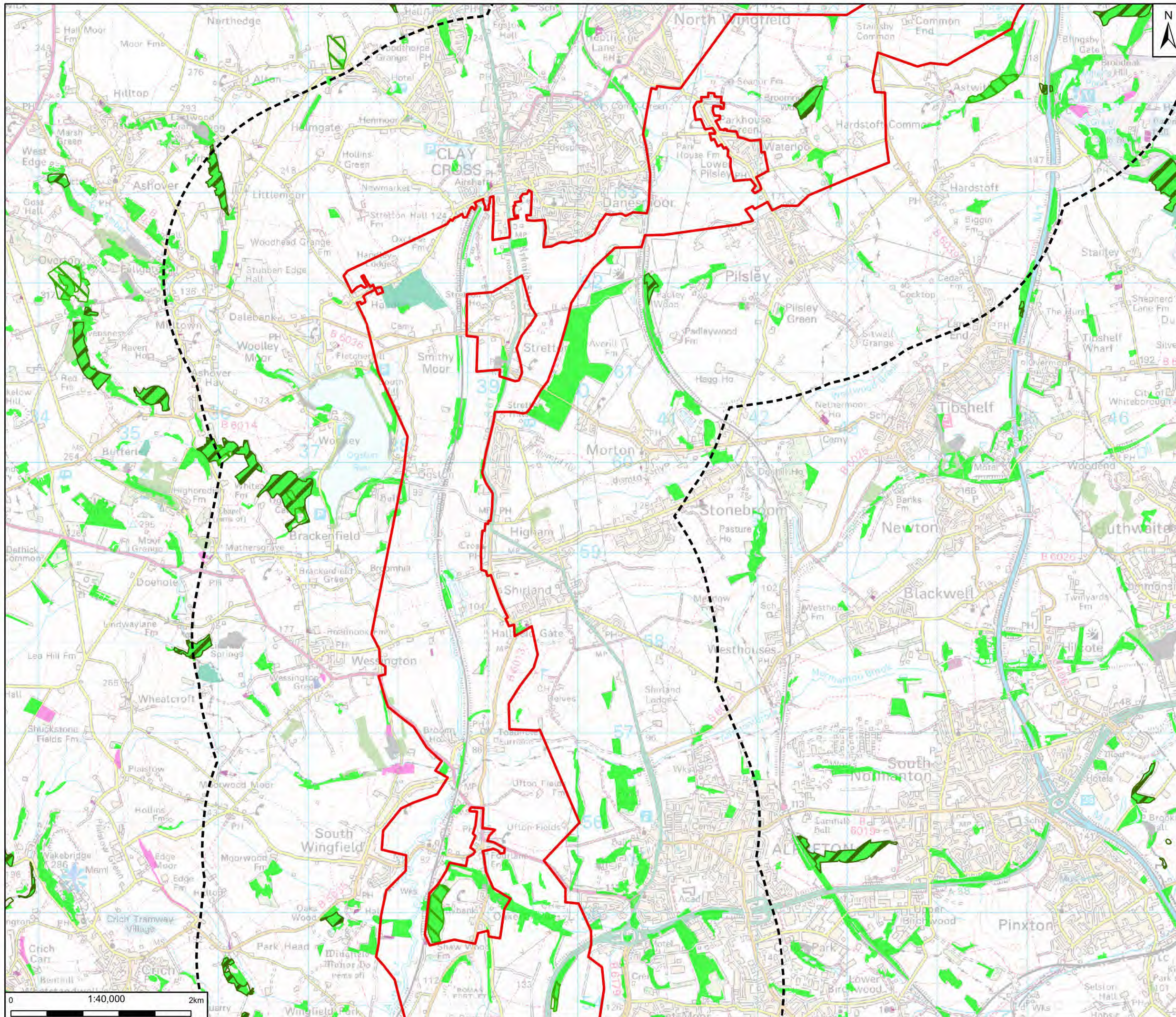

Legend

- Scoping Boundary
- 2km Study Area
- Ancient & Semi-Natural Woodland
- Ancient Replanted Woodland

Priority Habitats

- Deciduous Woodland
- Good Quality Semi Improved Grassland
- Lowland Calcareous Grassland
- Lowland Dry Acid Grassland
- Lowland Fens
- Lowland Heathland
- Lowland Meadows
- No Main Habitat But Additional Habitats Present
- Purple Moor Grass and Rush Pastures
- Traditional Orchard

Notes:
GB Background. Contains OS data © Crown Copyright and database right 2023.
Contains data from OS/Zoomstack

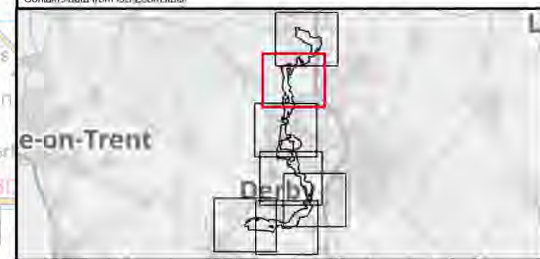

Rev	Date	Description	Drawn	Check	Approv
01	26/09/24	INITIAL ISSUE	SS	EP	MW

Client:

nationalgrid PROJECT: **CHESTERFIELD TO WILLINGTON**

Site: **CCVE** Client: **113 Strain, London, WC2N 5EH**

ARCADIS

Registered office: 80 Fenchurch Street, London EC3M 4BY
Coordinating Office: 1 Whitehall Riverside, Leeds LS1 4BN
www.arcadis.com

Title: **Ecology and Biodiversity Figure 7.3 Priority Habitats and Ancient Woodland Page 2 of 7**

Designed	[Redacted]		
Drawn	[Redacted]		
Checked	[Redacted]		
Approved	[Redacted]		
Scale:	1:40,000	Datum:	AOD
Original Size:	A3	Grid:	OS
Suitability Code:	S2	Project Number:	30199581
Suitability Description:	For Information		
Drawing Number:	30199581-ARC-EGN-ZZ-DR-ZZ-00046-S2	Revision:	P01

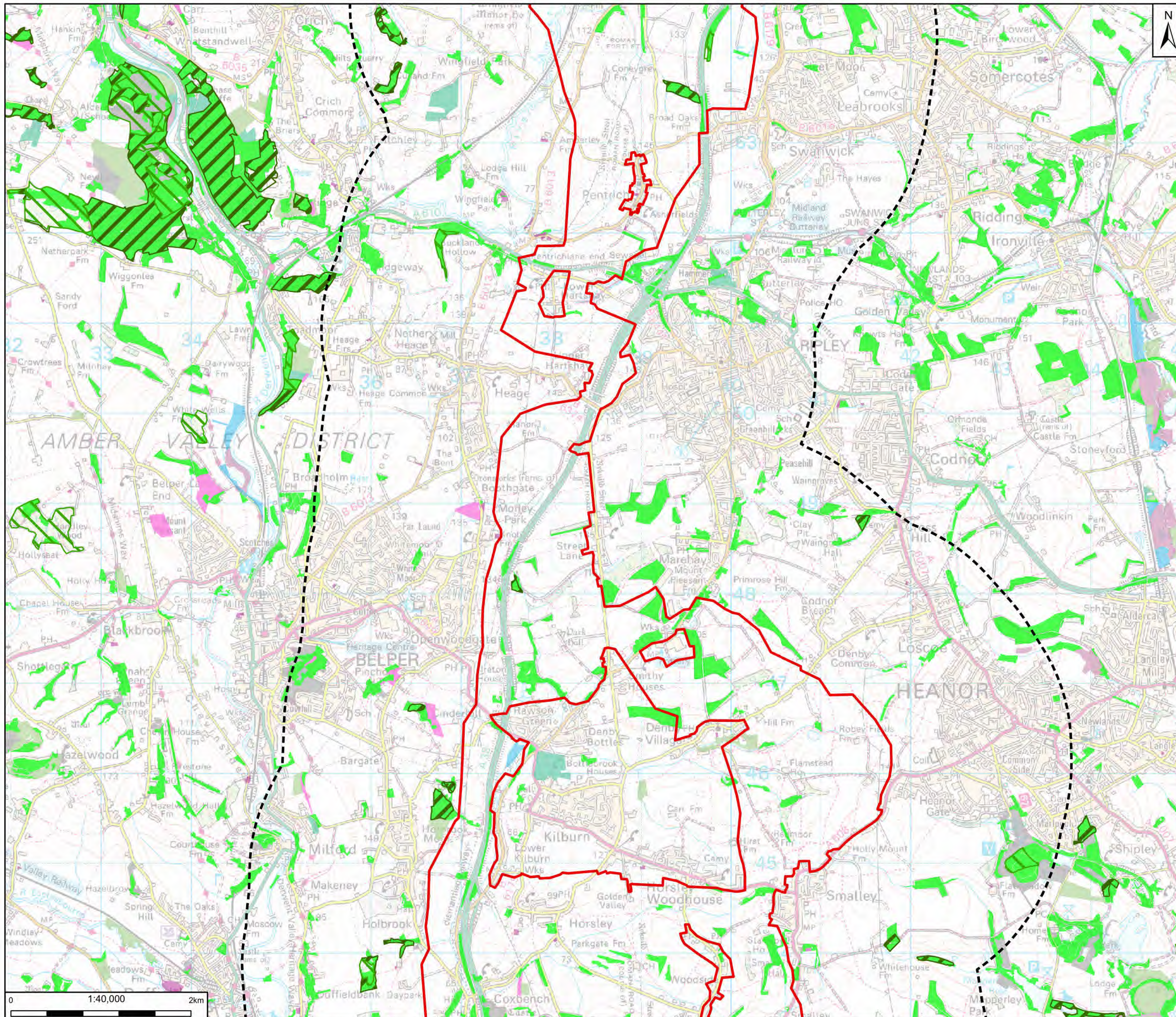

Legend

- Scoping Boundary
- 2km Study Area
- Ancient & Semi-Natural Woodland
- Ancient Replanted Woodland

Priority Habitats

- Coastal and Floodplain Grazing Marsh
- Deciduous Woodland
- Good Quality Semi Improved Grassland
- Lowland Dry Acid Grassland
- Lowland Fens
- Lowland Heathland
- Lowland Meadows
- No Main Habitat But Additional Habitats Present
- Traditional Orchard

Notes:
GB Background. Contains OS data © Crown Copyright and database right 2023.
Contains data from OS/Zoomland.

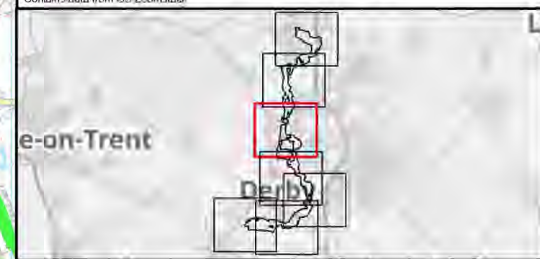

Rev	Date	Description	Drawn	Check	Approv
01	26/09/24	INITIAL ISSUE	SS	EP	MW

Client:

nationalgrid PROJECT: CHESTERFIELD TO WILLINGTON

Site: Client:

CSWE 1:3 Stran London WC2N 5EH

ARCADIS

Registered office: 80 Fenchurch Street London EC3M 4BY
Coordinating Office: 1 Whitehall Riverside, Leeds LS1 4BN
www.arcadis.com

Title: Ecology and Biodiversity Figure 7.3 Priority Habitats and Ancient Woodland Page 3 of 7

Designed			
Drawn			
Checked			
Approved			
Scale:	1:40,000	Datum:	AOD
Original Size:	A3	Grid:	OS
Suitability Code:	S2	Project Number:	30199581
Suitability Description: For Information			
Drawing Number:	30199581-ARC-EGN-ZZ-DR-ZZ-00046-S2	Revision:	P01

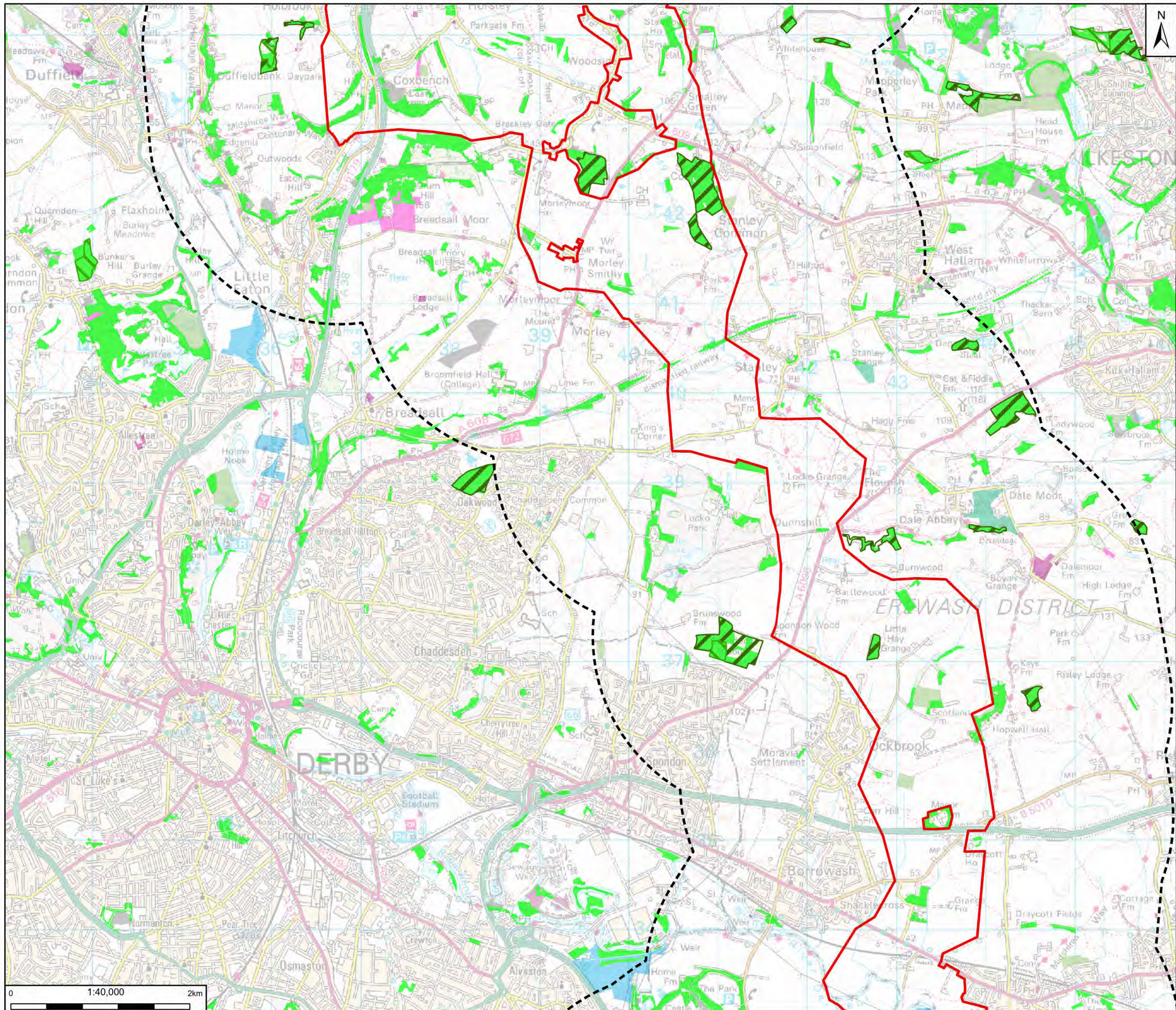

Legend

- Scoping Boundary
- 2km Study Area
- Ancient & Semi-Natural Woodland
- Ancient Replanted Woodland

Priority Habitats

- Coastal and Floodplain Grazing Marsh
- Deciduous Woodland
- Good Quality Semi Improved Grassland
- Lowland Dry Acid Grassland
- Lowland Fens
- Lowland Heathland
- Lowland Meadows
- No Main Habitat But Additional Habitats Present
- Traditional Orchard



Rev	Date	Description	Drawn	Check	Approv
01	26/09/24	INITIAL ISSUE	SS	EP	MW

Client:

nationalgrid PROJECT: **CHESTERFIELD TO WILLINGTON**

Site: **EGN** Client: **113 Strain, London, WC2N 5EH**

ARCADIS

Registered office: 80 Fenchurch Street, London EC3M 4BY
 Coordinating Office: 1 Whitehall Riverside, Leeds LS1 4BN
www.arcadis.com

Title: **Ecology and Biodiversity Figure 7.3 Priority Habitats and Ancient Woodland Page 4 of 7**

Designed			
Drawn			
Checked			
Approved			
Scale:	1:40,000	Datum:	AOD
Original Size:	A3	Grid:	OS
Suitability Code:	S2	Project Number:	30199581

Suitability Description: **For Information**

Drawing Number: **30199581-ARC-EGN-ZZ-DR-ZZ-00046-S2** Revision: **P01**

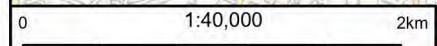

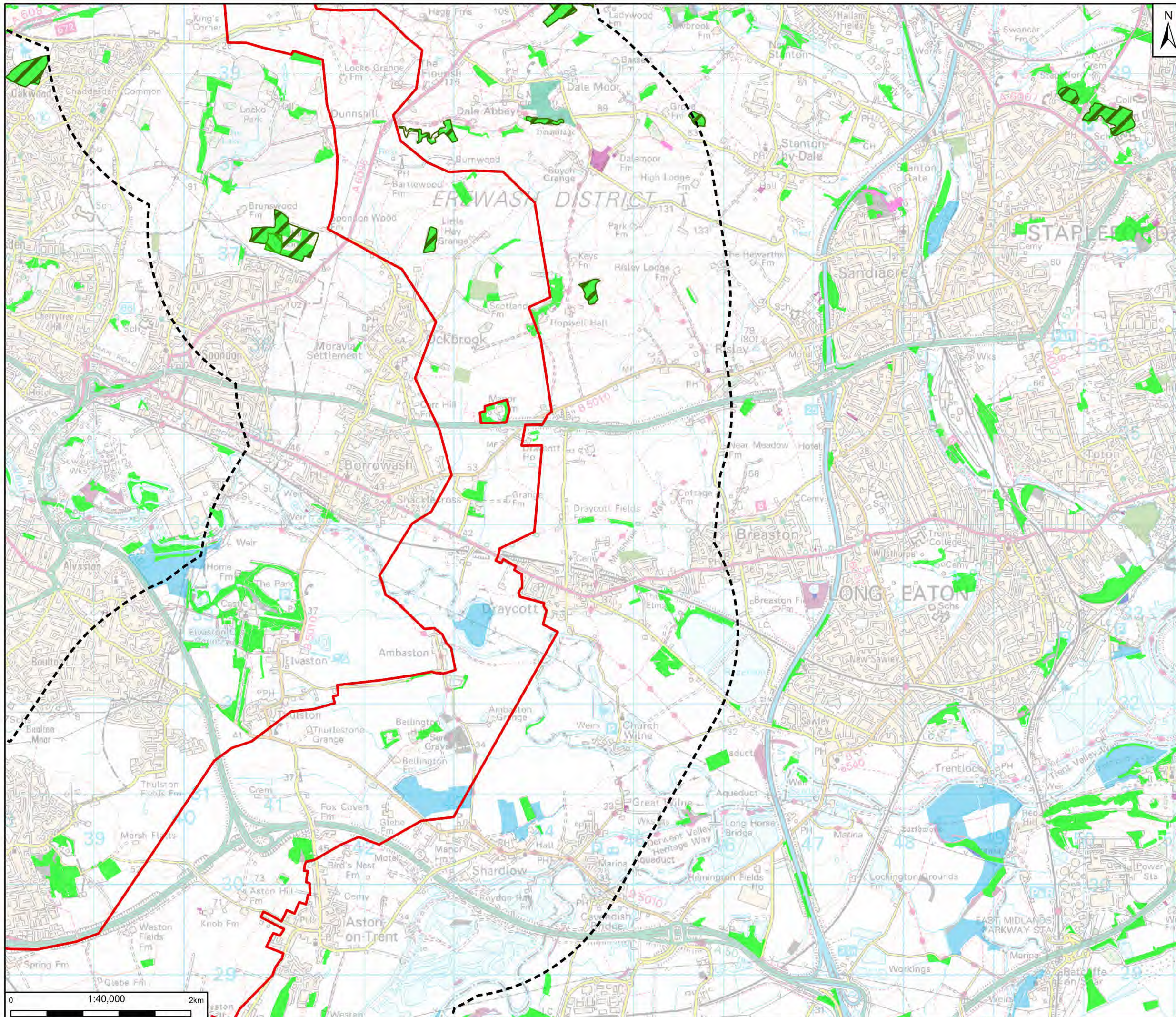

Legend

- Scoping Boundary
- 2km Study Area
- Ancient & Semi-Natural Woodland
- Ancient Replanted Woodland

Priority Habitats

- Coastal and Floodplain Grazing Marsh
- Deciduous Woodland
- Good Quality Semi Improved Grassland
- Lowland Dry Acid Grassland
- Lowland Fens
- Lowland Meadows
- No Main Habitat But Additional Habitats Present
- Reedbeds
- Traditional Orchard

Notes:
GB Background. Contains OS data © Crown Copyright and GeoInformation 2023
Contains data from OS-Zoomland

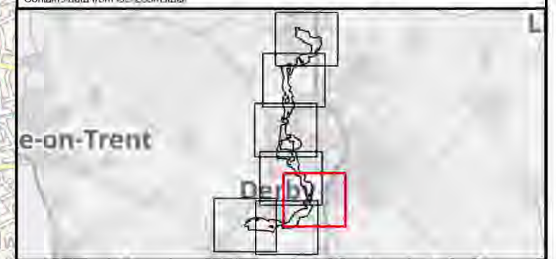

Rev	Date	Description	Drawn	Check	Approv
01	26/09/24	INITIAL ISSUE	SS	EP	MW

Client:

nationalgrid PROJECT: **CHESTERFIELD TO WILLINGTON**

Site: **CVWE** Client: **1:3 Strain, London, WC2N 5EH**

ARCADIS

Registered office: 80 Fenchurch Street, London EC3M 4BY
Coordinating Office: 1 Whitehall Riverside, Leeds LS1 4BN
www.arcadis.com

Title: **Ecology and Biodiversity Figure 7.3 Priority Habitats and Ancient Woodland Page 5 of 7**

Designed	[Redacted]		
Drawn	[Redacted]		
Checked	[Redacted]		
Approved	[Redacted]		
Scale:	1:40,000	Datum:	AOD
Original Size:	A3	Grid:	OS
Suitability Code:	S2	Project Number:	30199581
Suitability Description:	For Information		
Drawing Number:	30199581-ARC-EGN-ZZ-DR-ZZ-00046-S2	Revision:	P01

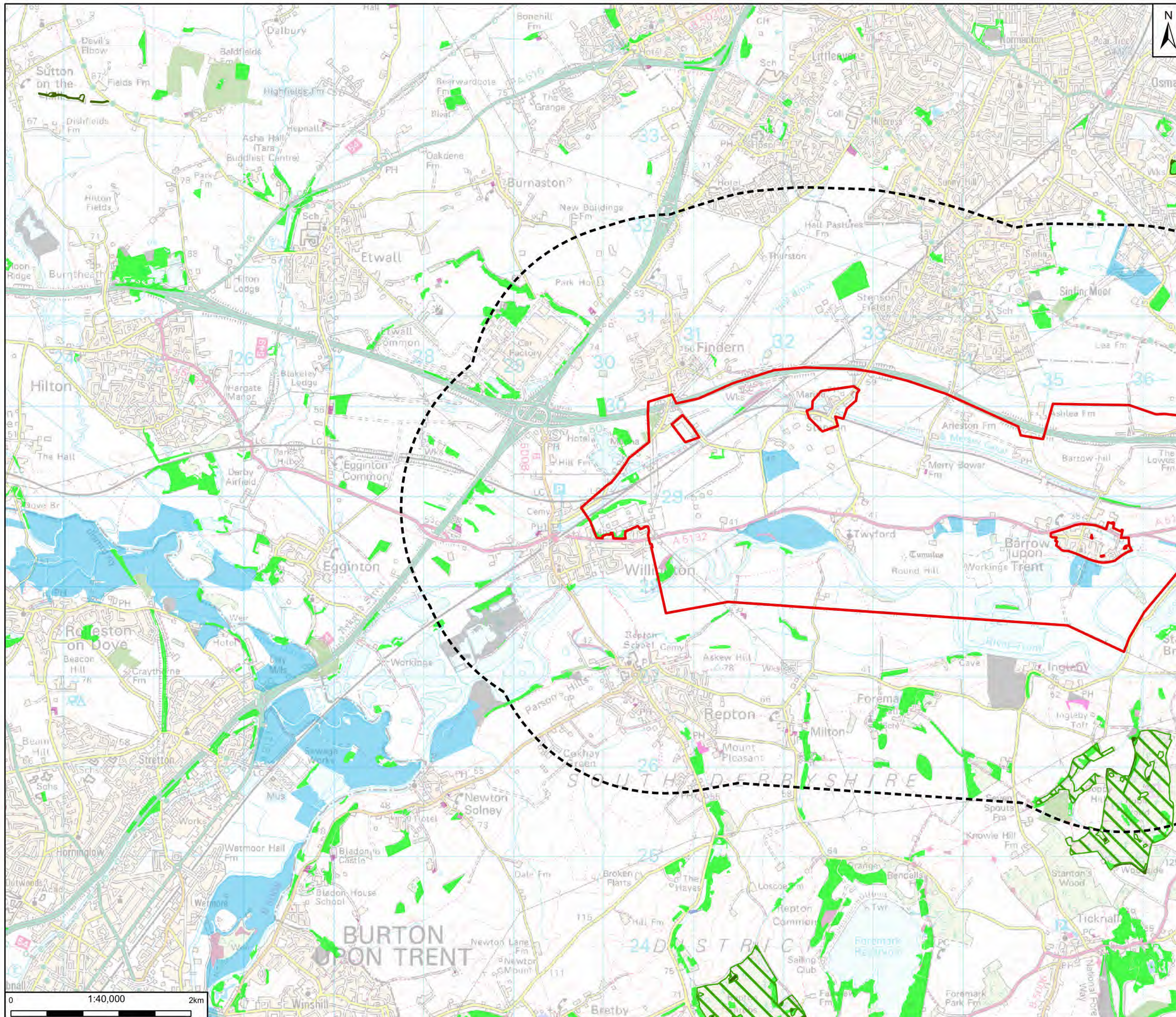

Legend

- Scoping Boundary
- 2km Study Area
- Ancient & Semi-Natural Woodland
- Ancient Replanted Woodland

Priority Habitats

- Coastal and Floodplain Grazing Marsh
- Deciduous Woodland
- Good Quality Semi Improved Grassland
- Lowland Calcareous Grassland
- Lowland Dry Acid Grassland
- Lowland Fens
- No Main Habitat But Additional Habitats Present
- Reedbeds
- Traditional Orchard

Notes:
GB Background. Contains OS data © Crown Copyright and GeoInformation 2023
Contains data from OS-Zoomlab



Rev	Date	Description	Drawn	Check	Approv
01	26/09/24	INITIAL ISSUE	SS	EP	MW

Client:

nationalgrid PROJECT: **CHESTERFIELD TO WILLINGTON**

Site: **COVE** Client: **113 Strain, London, WC2N 5EH**

ARCADIS

Registered office: 80 Fenchurch Street, London EC3M 4BY
Coordinating Office: 1 Whitehall Riverside, Leeds LS1 4BN
www.arcadis.com

Title: **Ecology and Biodiversity Figure 7.3 Priority Habitats and Ancient Woodland Page 7 of 7**

Designed	[Redacted]		
Drawn	[Redacted]		
Checked	[Redacted]		
Approved	[Redacted]		
Scale:	1:40,000	Datum:	AOD
Original Size:	A3	Grid:	OS
Suitability Code:	S2	Project Number:	30199581
Suitability Description:	For Information		
Drawing Number:	30199581-ARC-EGN-ZZ-DR-ZZ-00046-S2		Revision: P01

8. Historic Environment

Figure 8.1 to Figure 8.2

nationalgrid

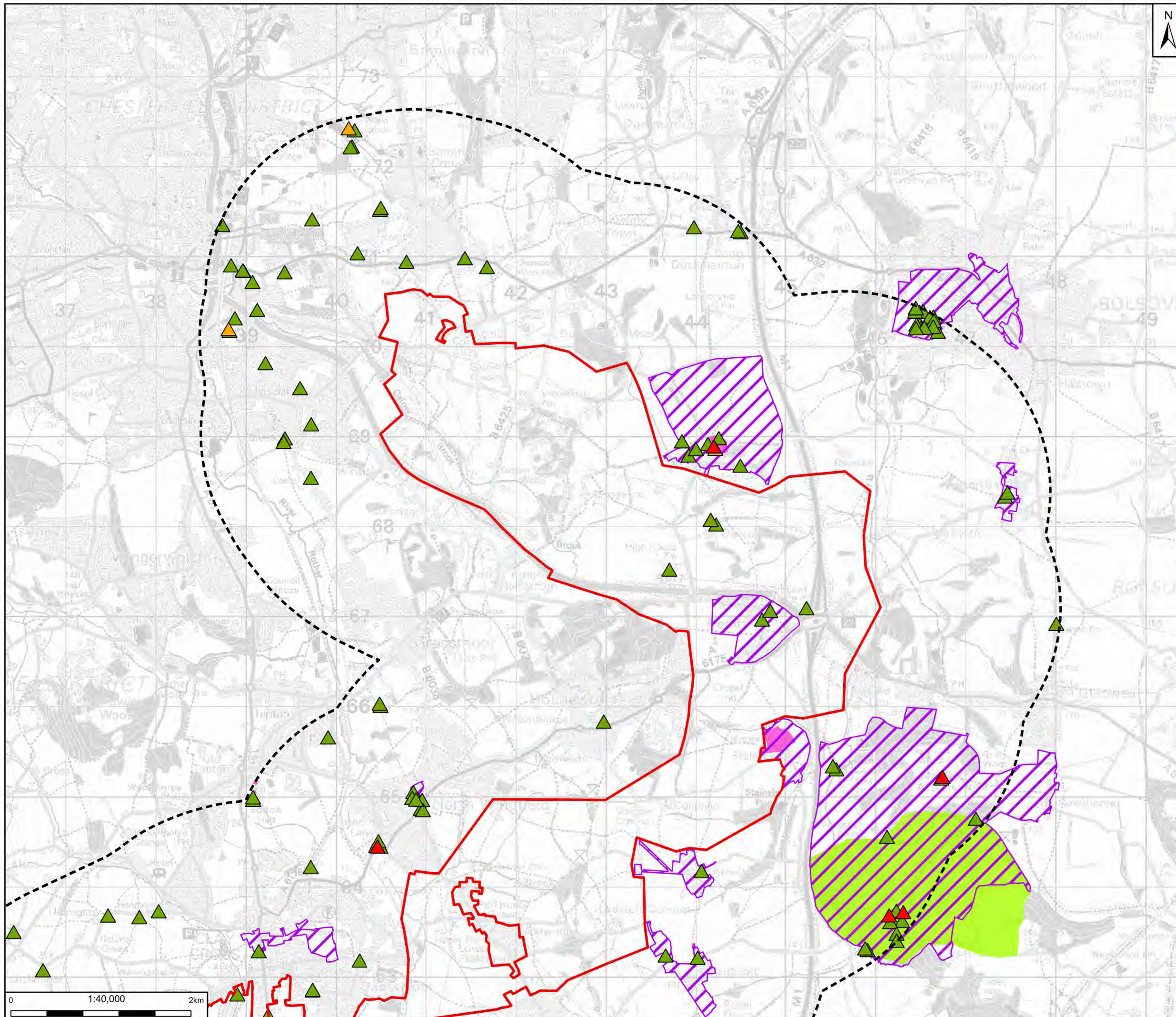

Legend

- Scoping Boundary
- 2km Study Area
- Listed Building
 - Grade I
- Conservation Area
- Registered Park and Garden
- Scheduled Monument

Notes:
GB Background. Contains OS data © Crown Copyright and Ordnance Survey 2023.
Contains data from OS Zoomstack



Rev	Date	Description	Drawn	Check	Approv
01	26/09/24	INITIAL ISSUE	SS	KC	MW

Client:

nationalgrid PROJECT: **CHESTERFIELD TO WILLINGTON**

Site: C2WE Client: 113 Strain, London, WC2N 5EH

ARCADIS

Registered office: 80 Fenchurch Street, London EC3M 4BY
Coordinating Office: 1 Whitehall Riverside, Leeds LS1 4BN
www.arcadis.com

Title: **Historic Environment Figure 8.1 Designated Heritage Assets Page 1 of 7**

Designed	[Redacted]		
Drawn	[Redacted]		
Checked	[Redacted]		
Approved	[Redacted]		
Scale:	1:40,000	Datum:	AOD
Original Size:	A3	Grid:	OS
Suitability Code:	S2	Project Number:	30199581
Suitability Description:	For Information		
Drawing Number:	30199581-ARC-EGN-ZZ-DR-ZZ-00047-S2	Revision:	P01

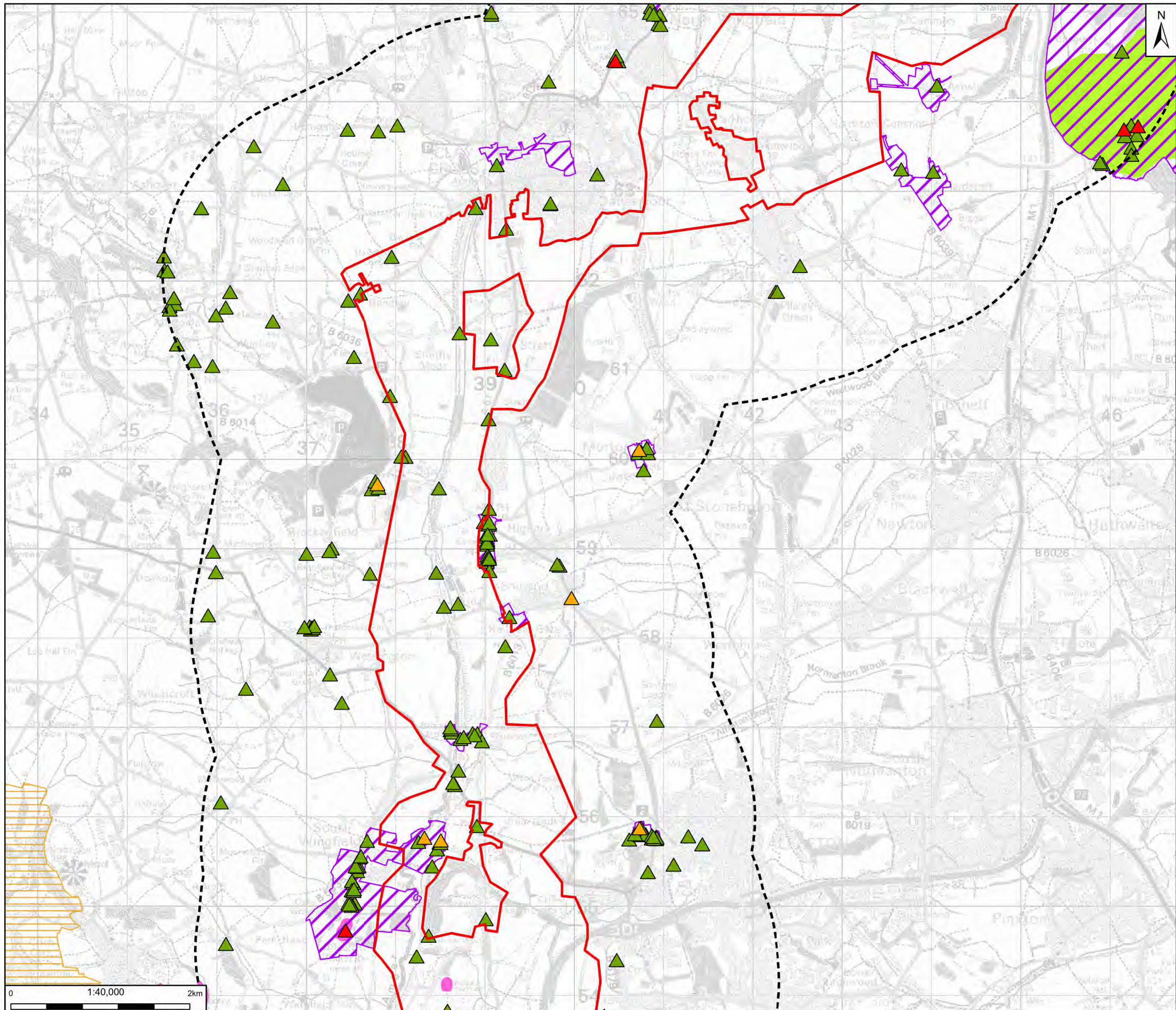

Legend

- Scoping Boundary
- 2km Study Area
- Listed Building
 - Grade I
 - Conservation Area
 - Registered Park and Garden
 - Scheduled Monument
 - Derwent Valley Mills World Heritage Site
 - Derwent Valley Mills World Heritage Site Buffer

Notes:
GB Background. Contains OS data © Crown Copyright and database right 2020
Contains data from OS (Zoomstack)

Lincolnshire
Chesterfield to Willington

Rev	Date	Description	Drawn	Check	Approv
01	26/09/24	INITIAL ISSUE	SS	KC	MW

Client:

nationalgrid PROJECT: **CHESTERFIELD TO WILLINGTON**

Site: _____ Client: _____
 C2WE 113 Strain
 London WC2N 5EH

ARCADIS

Registered office:
80 Fenchurch Street
London
EC3M 4BY

Coordinating Office:
1 Whitehall Riverside,
Leeds
LS1 4BN

www.arcadis.com

Title:
**Historic Environment
Figure 8.1
Designated Heritage Assets
Page 2 of 7**

Designed	[Redacted]		
Drawn	[Redacted]		
Checked	[Redacted]		
Approved	[Redacted]		
Scale:	1:40,000	Datum:	AOD
Original Size:	A3	Grid:	OS
Suitability Code:	S2	Project Number:	30199581
Suitability Description: For Information			
Drawing Number:	30199581-ARC-EGN-ZZ-DR-ZZ-00047-S2		Revision: P01

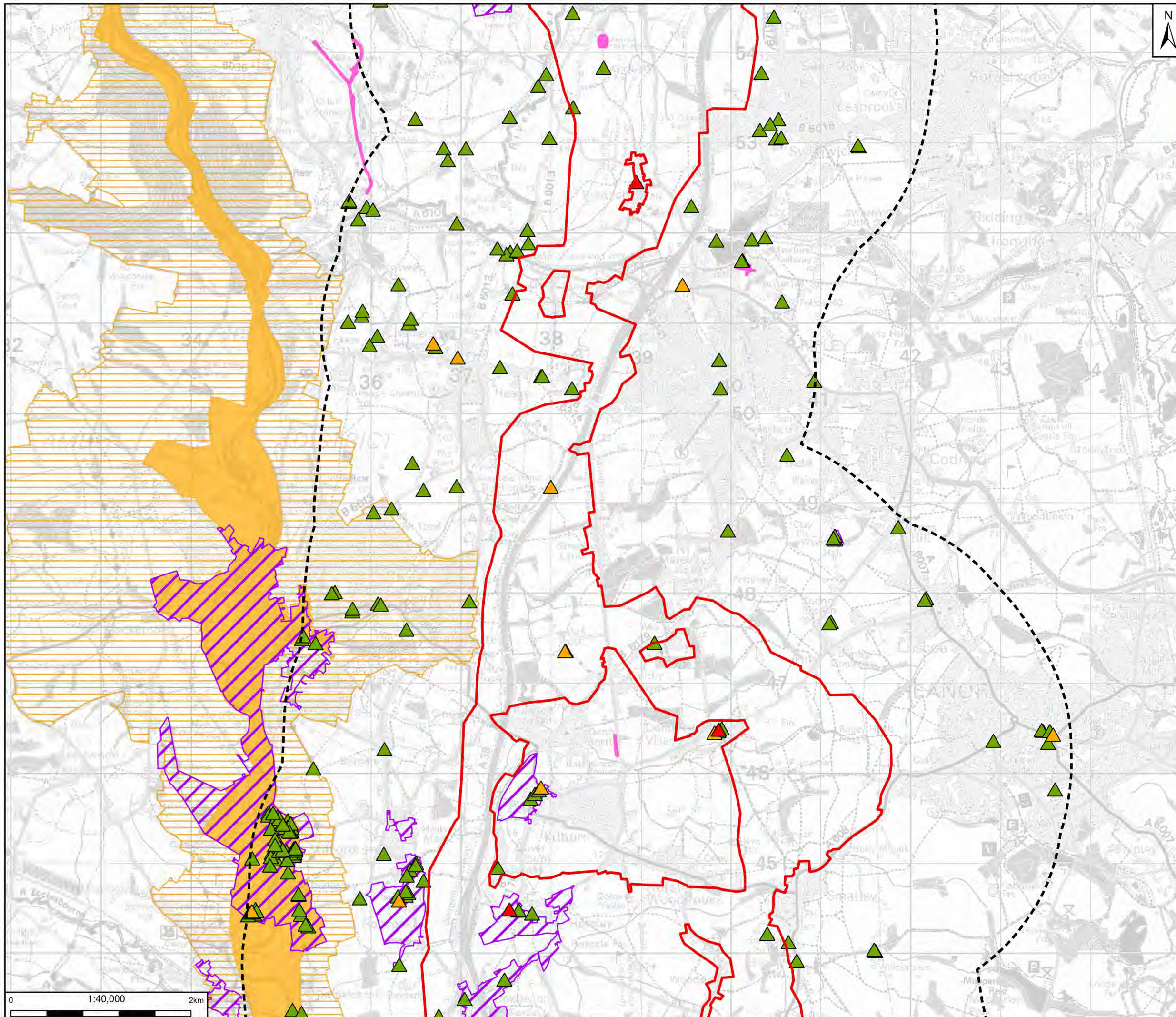

- Legend**
- Scoping Boundary
 - 2km Study Area
 - Listed Building**
 - ▲ Grade I
 - Conservation Area
 - Scheduled Monument
 - Derwent Valley Mills World Heritage Site
 - Derwent Valley Mills World Heritage Site Buffer

Notes
GB Background. Contains OS data © Crown Copyright and database right 2020
Contains data from OS Zoomstack



Rev	Date	Description	Drawn	Check	Approv
01	26/09/24	INITIAL ISSUE	SS	KC	MW

Client:

nationalgrid PROJECT: **CHESTERFIELD TO WILLINGTON**

Site: _____ Client: _____
C2WE 113 Strain
 London WC2N 5EH

ARCADIS

Registered office: 80 Fenchurch Street, London EC3M 4BY
 Coordinating Office: 1 Whitehall Riverside, Leeds LS1 4BN
www.arcadis.com

Title: **Historic Environment
 Figure 8.1
 Designated Heritage Assets
 Page 3 of 7**

Designed	[Redacted]		
Drawn	[Redacted]		
Checked	[Redacted]		
Approved	[Redacted]		
Scale:	1:40,000	Datum:	AOD
Original Size:	A3	Grid:	OS
Suitability Code:	S2	Project Number:	30199581
Suitability Description:	For Information		
Drawing Number:	30199581-ARC-EGN-ZZ-DR-ZZ-00047-S2	Revision:	P01

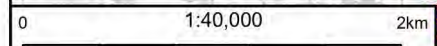

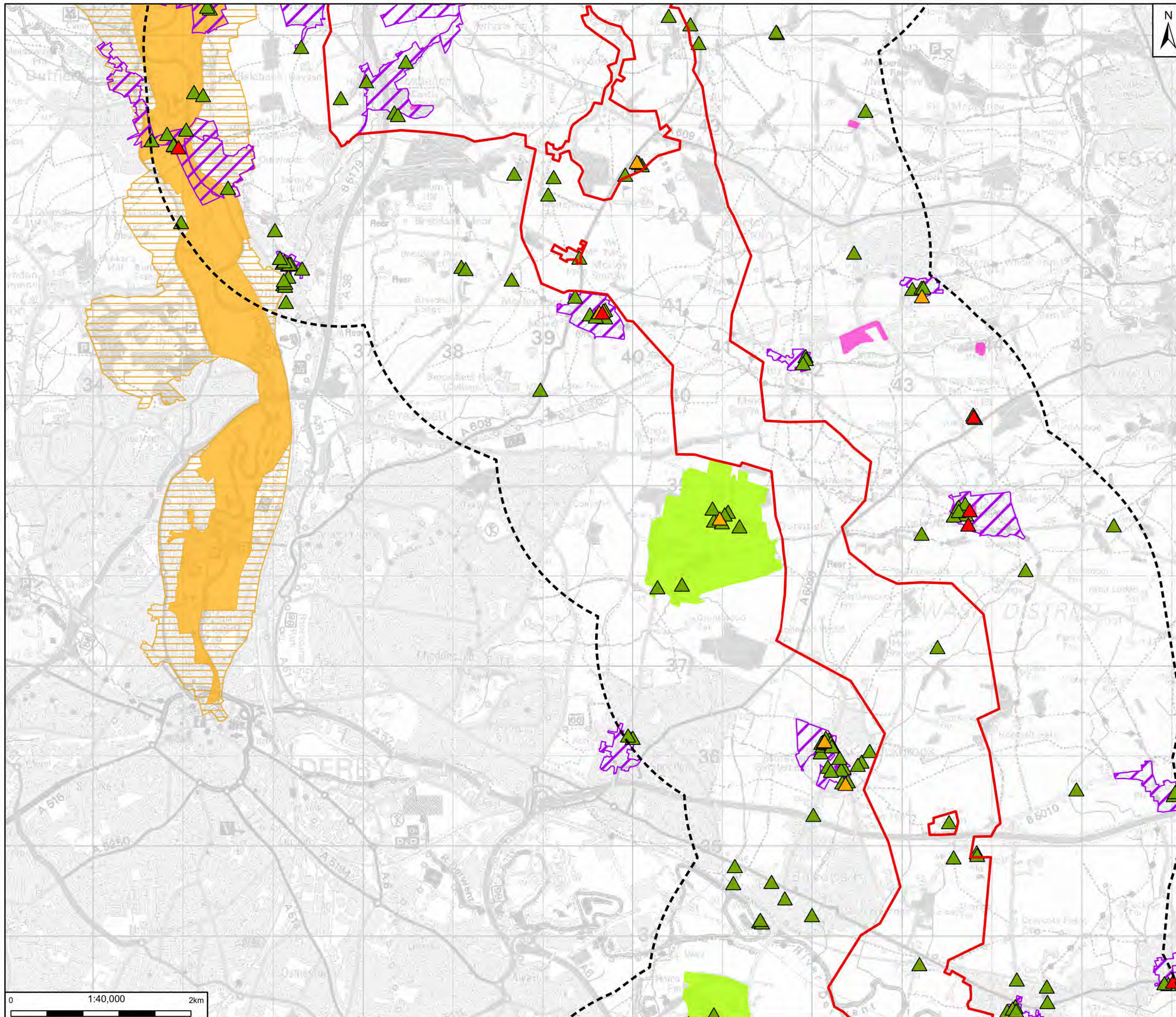

Legend

- Scoping Boundary
- 2km Study Area
- Listed Building
 - Grade I
 - Conservation Area
 - Registered Park and Garden
 - Scheduled Monument
 - Derwent Valley Mills World Heritage Site
 - Derwent Valley Mills World Heritage Site Buffer

Notes:
GB Background. Contains OS data © Crown Copyright and database right 2023
Contains data from OS (Zoomland)

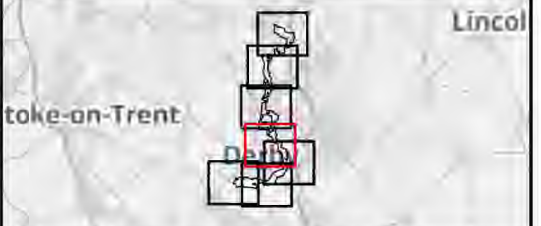

Rev	Date	Description	Drawn	Check	Approv
01	26/09/24	INITIAL ISSUE	SS	KC	MW

Client:

nationalgrid PROJECT: **CHESTERFIELD TO WILLINGTON**

Site: C2WE Client: 113 Strain, London, WC2N 5EH

ARCADIS

Registered office: 80 Fenchurch Street, London EC3M 4BY
Coordinating Office: 1 Whitehall Riverside, Leeds LS1 4BN
www.arcadis.com

Title: **Historic Environment Figure 8.1 Designated Heritage Assets Page 4 of 7**

Designed	[Redacted]		
Drawn	[Redacted]		
Checked	[Redacted]		
Approved	[Redacted]		
Scale:	1:40,000	Datum:	AOD
Original Size:	A3	Grid:	OS
Suitability Code:	S2	Project Number:	30199581

Suitability Description: **For Information**

Drawing Number: 30199581-ARC-EGN-ZZ-DR-ZZ-00047-S2 Revision: P01

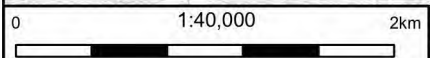

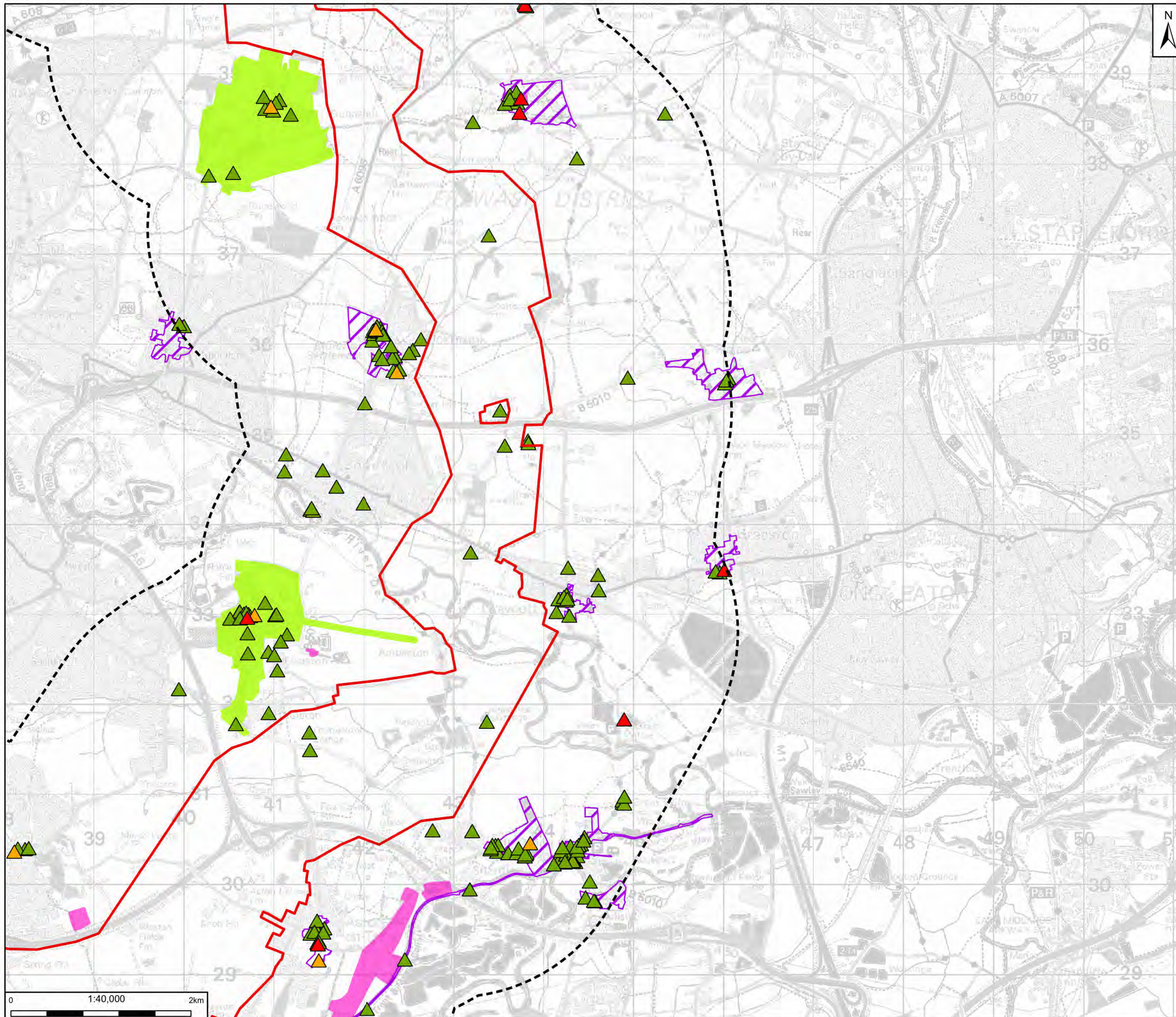

Legend

- Scoping Boundary
- 2km Study Area
- Listed Building
 - Grade I
 - Conservation Area
 - Registered Park and Garden
 - Scheduled Monument

Notes
 GB Background Contains OS data © Crown Copyright and database right 2023
 Contains data from OS Zoomstack



Rev	Date	Description	Drawn	Check	Approv
01	26/09/24	INITIAL ISSUE	SS	KC	MW

Client:

nationalgrid PROJECT: **CHESTERFIELD TO WILLINGTON**

Site: _____ Client: _____
 C2WE 113 Strain
 London WC2N 5EH

ARCADIS

Registered office: 80 Fenchurch Street, London EC3M 4BY
 Coordinating Office: 1 Whitehall Riverside, Leeds LS1 4BN
www.arcadis.com

Title: **Historic Environment
 Figure 8.1
 Designated Heritage Assets
 Page 5 of 7**

Designed	[Redacted]		
Drawn	[Redacted]		
Checked	[Redacted]		
Approved	[Redacted]		
Scale:	1:40,000	Datum:	AOD
Original Size:	A3	Grid:	OS
Suitability Code:	S2	Project Number:	30199581
Suitability Description:	For Information		

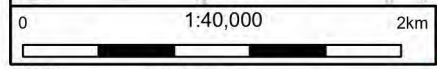

Drawing Number: 30199581-ARC-EGN-ZZ-DR-ZZ-00047-S2 P01
 Revision: P01

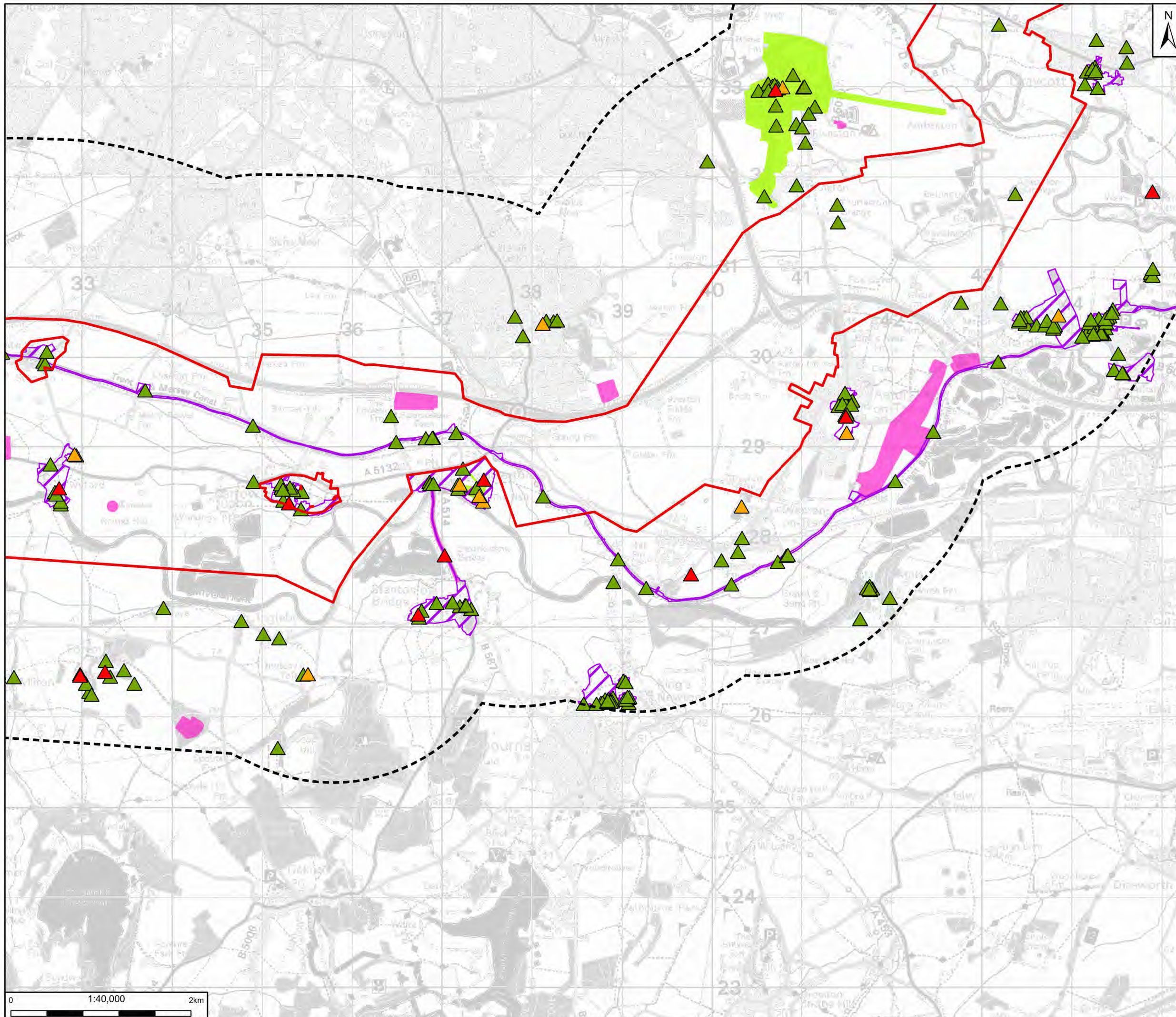

Legend

- Scoping Boundary
- 2km Study Area
- Listed Building
 - Grade I
- Conservation Area
- Registered Park and Garden
- Scheduled Monument

Notes
 GB Background Contains OS data © Crown Copyright and database right 2023
 Contains data from OS Zoomstack

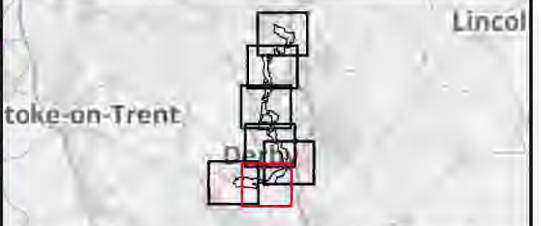

Rev	Date	Description	Drawn	Check	Approv
01	26/09/24	INITIAL ISSUE	SS	KC	MW

Client:

nationalgrid PROJECT: **CHESTERFIELD TO WILLINGTON**

Site: _____ Client: _____
 C2WE 113 Strain
 London WC2N 5EH

ARCADIS

Registered office:
 80 Fenchurch Street
 London EC3M 4BY

Coordinating Office:
 1 Whitehall Riverside,
 Leeds LS1 4BN

www.arcadis.com

Title:

Historic Environment
 Figure 8.1
 Designated Heritage Assets
 Page 6 of 7

Designed	[Redacted]		
Drawn	[Redacted]		
Checked	[Redacted]		
Approved	[Redacted]		
Scale:	1:40,000	Datum:	AOD
Original Size:	A3	Grid:	OS
Suitability Code:	S2	Project Number:	30199581
Suitability Description: For Information			

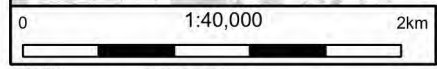

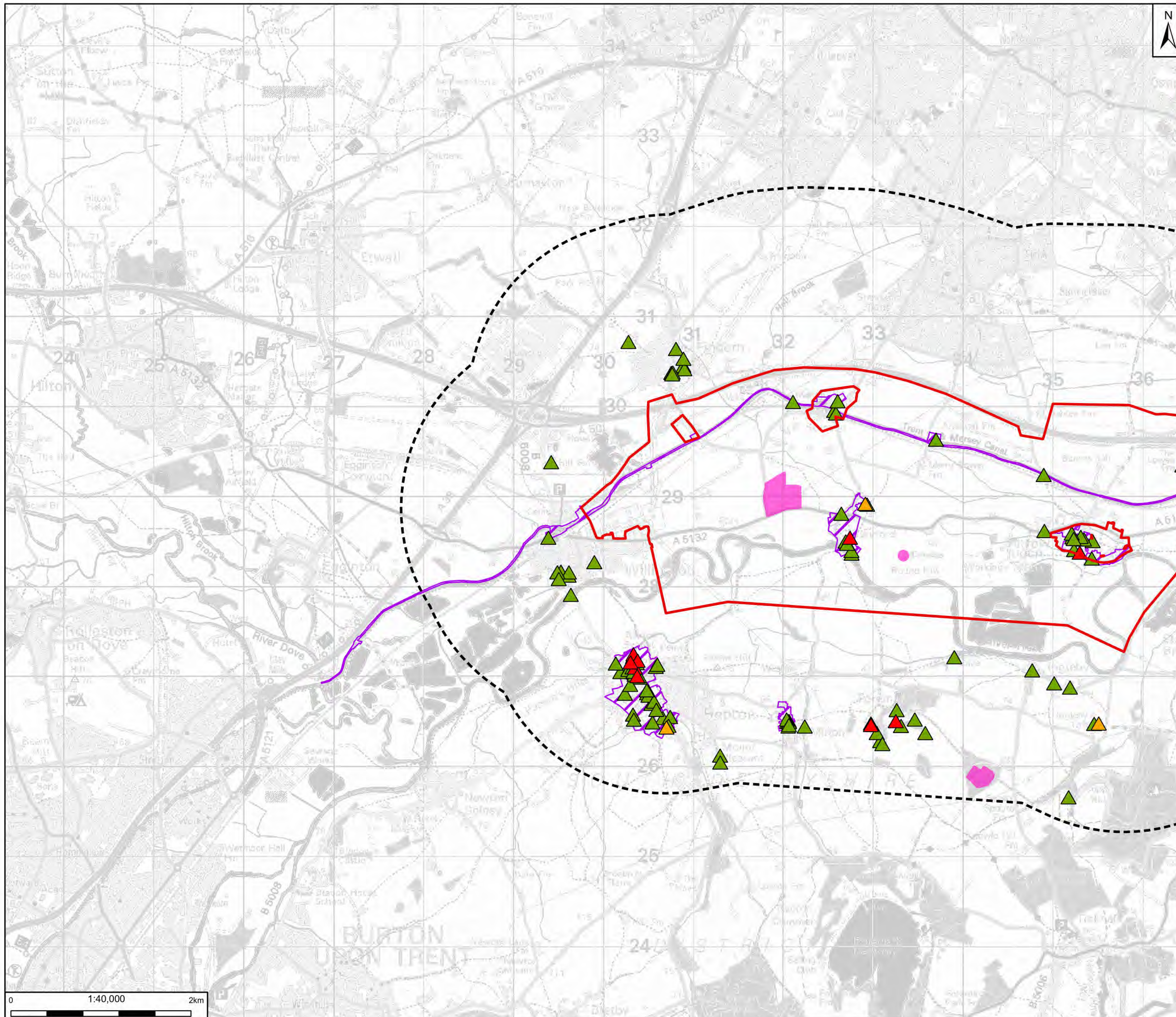

Legend

- Scoping Boundary
- 2km Study Area
- Listed Building
 - Grade I
- Conservation Area
- Scheduled Monument

Notes:
GB Background. Contains OS data © Crown Copyright and database right 2023.
Contains data from OS (© Crown copyright and database right 2023).

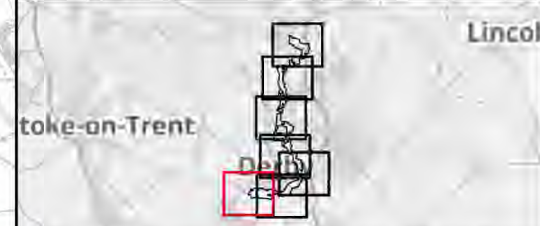

Rev	Date	Description	Drawn	Check	Approv
01	26/09/24	INITIAL ISSUE	SS	KC	MW

Client:

nationalgrid PROJECT: **CHESTERFIELD TO WILLINGTON**

Site: _____ Client: _____
C2WE 113 Strain
London WC2N 5EH

ARCADIS

Registered office:
80 Fenchurch Street
London
EC3M 4BY

Coordinating Office:
1 Whitehall Riverside,
Leeds
LS1 4BN

www.arcadis.com

Title:

Historic Environment
Figure 8.1
Designated Heritage Assets
Page 7 of 7

Designed	[Redacted]		
Drawn	[Redacted]		
Checked	[Redacted]		
Approved	[Redacted]		
Scale:	1:40,000	Datum:	AOD
Original Size:	A3	Grid:	OS
Suitability Code:	S2	Project Number:	30199581
Suitability Description:	For Information		

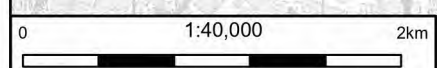

Drawing Number: 30199581-ARC-EGN-ZZ-DR-ZZ-00047-S2 P01

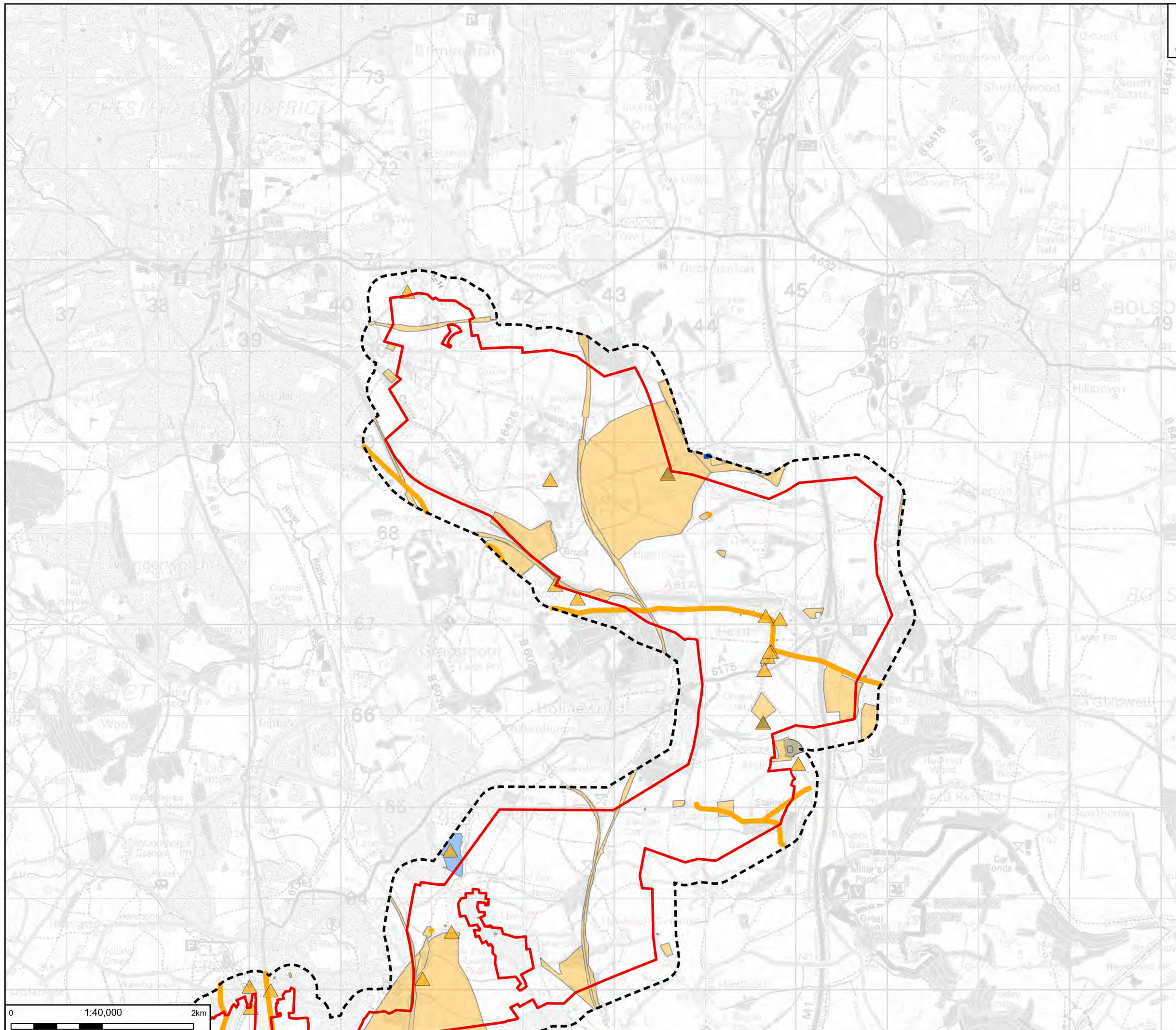

Legend

- Scoping Boundary (Red outline)
- 250m Study Area (Dashed black outline)
- Non-Designated Heritage Asset**
 - Point (Yellow triangle)
 - Line (Yellow line)
 - Polygon (Yellow polygon)
- Previous Archaeological Event**
 - Point (Blue triangle)
 - Line (Blue line)
 - Polygon (Blue polygon)

Notes:
 GB Background: Ordnance OS data © Crown Copyright and database right 2023
 Content data from OS Zorasteruck



Rev	Date	Description	Drawn	Check	Approv
01	09/04/24	INITIAL ISSUE	SS	KC	MW

Client:

nationalgrid PROJECT: CHESTERFIELD TO WILLINGTON

Site: C2WE Client: 113 Strain, London, WC2N 5EH

ARCADIS

Registered office: 80 Fenchurch Street, London EC3M 4BY
 Coordinating Office: 1 Whithall Riverside, Leeds LS1 4BN
 www.arcadis.com

Title:
 Historic Environment-
 Figure 8.2 - Non-Designated
 Heritage Assets
 Page 1 of 7

Designed	[Redacted]		
Drawn	[Redacted]		
Checked	[Redacted]		
Approved	[Redacted]		
Scale:	1:40,000	Datum:	AOD
Original Size:	A3	Grid:	OS
Suitability Code:	S2	Project Number:	30199581
Suitability Description: For Information			
Drawing Number:	30199581-ARC-EGN-ZZ-DR-ZZ-00048-S2		Revision: P01



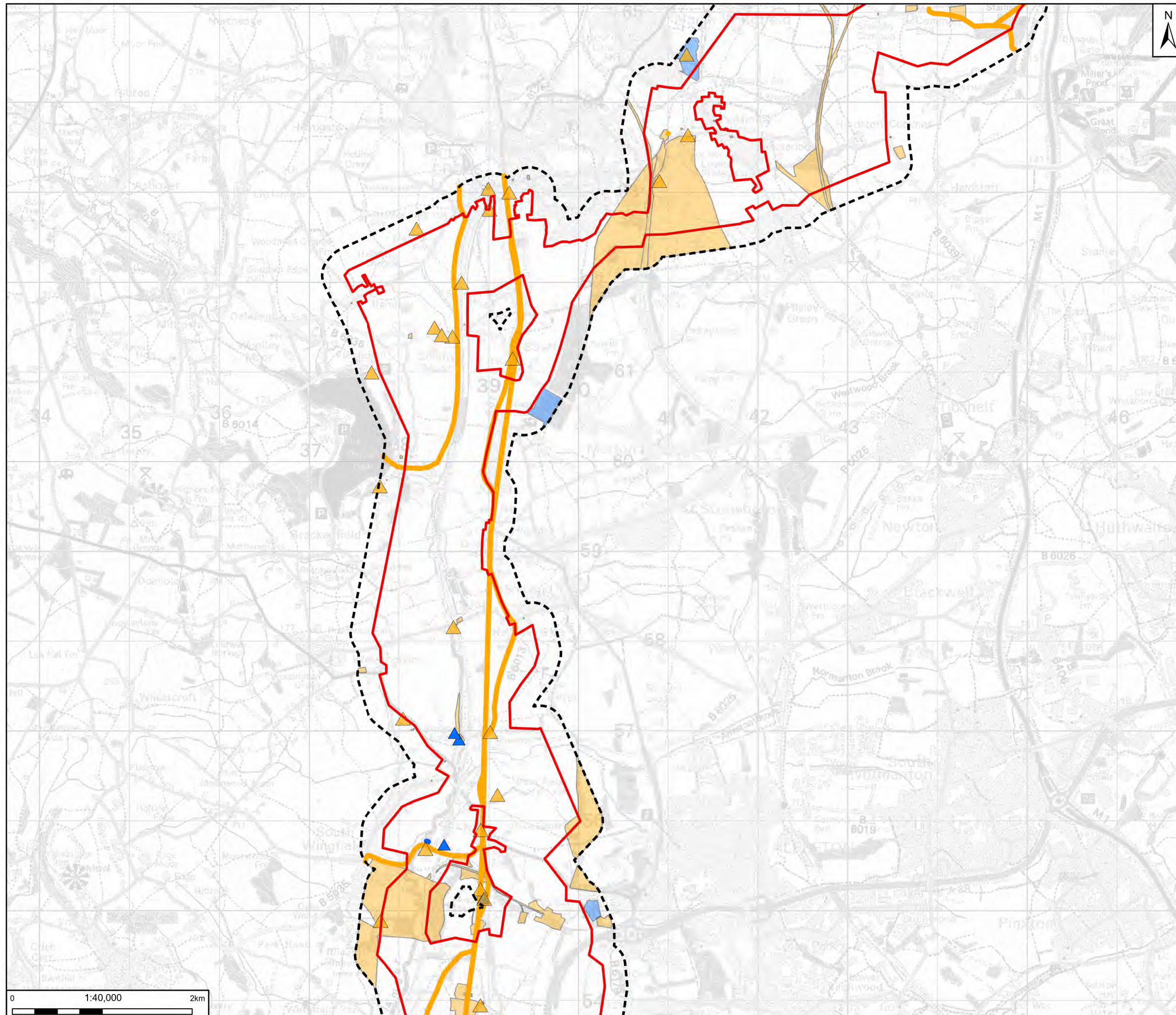

Legend

- Scoping Boundary
- 250m Study Area

Non-Designated Heritage Asset

- ▲ Point
- Line
- Polygon

Previous Archaeological Event

- ▲ Point
- Line
- Polygon

Notes:
GB Background Contains OS data © Crown Copyright and database right 2023
Contains data from OS Zoomstack



Rev	Date	Description	Drawn	Check	Approv
01	09/04/24	INITIAL ISSUE	SS	KC	MW

Client:

nationalgrid PROJECT: **CHESTERFIELD TO WILLINGTON**

Site: **C2WE** Client: **113 Strain, London, WC2N 5EH**

ARCADIS

Registered office: 80 Fenchurch Street, London EC3M 4BY
Coordinating Office: 1 Whitehall Riverside, Leeds LS1 4BN
www.arcadis.com

Title:

**Historic Environment-
Figure 8.2 - Non-Designated
Heritage Assets
Page 2 of 7**

Designed			
Drawn			
Checked			
Approved			
Scale:	1:40,000	Datum:	AOD
Original Size:	A3	Grid:	OS
Suitability Code:	S2	Project Number:	30199581
Suitability Description:	For Information		
Drawing Number:	30199581-ARC-EGN-ZZ-DR-ZZ-00048-S2	Revision:	P01

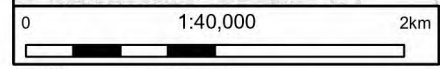

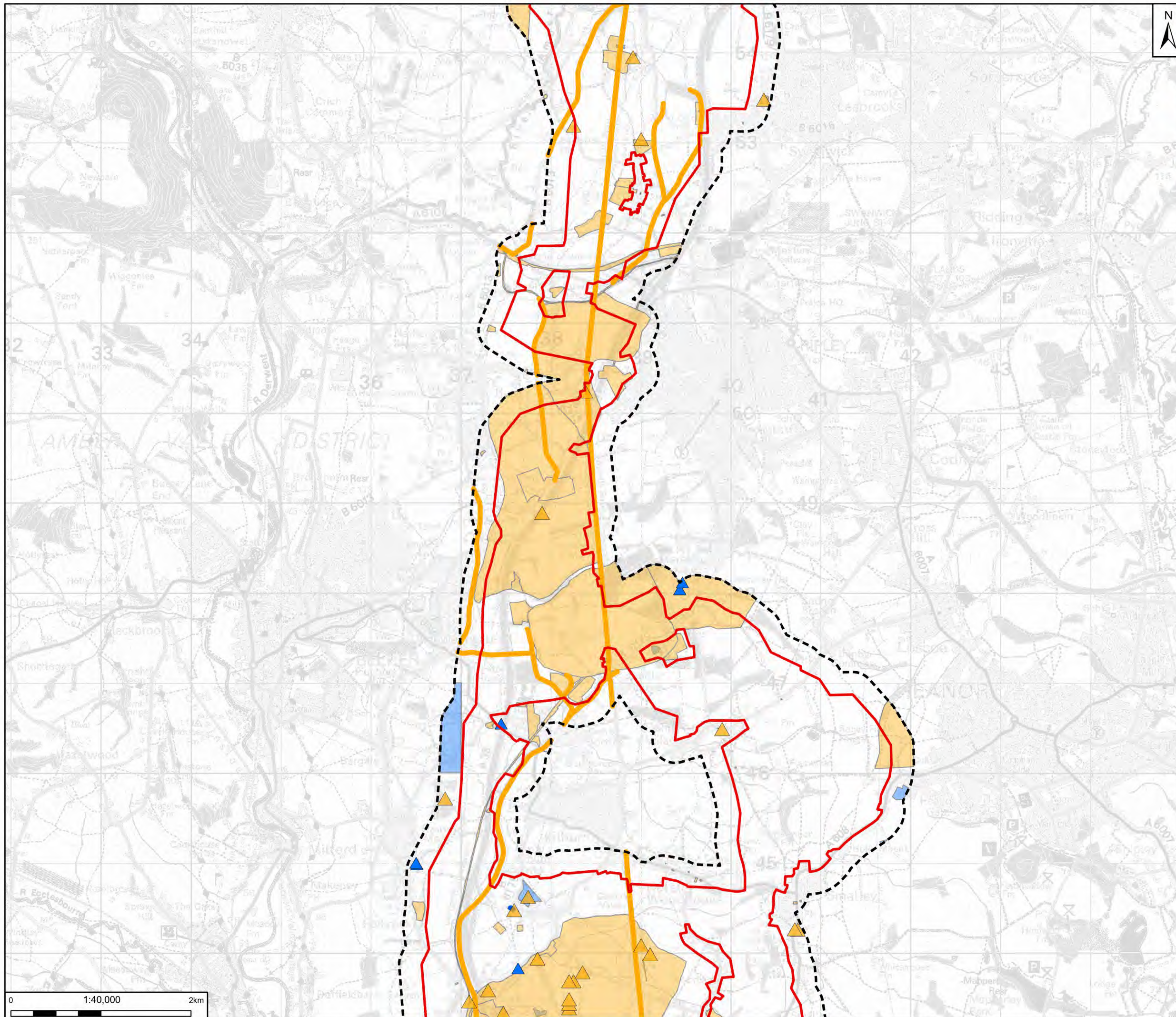

- Legend**
- Scoping Boundary
 - 250m Study Area
 - Non-Designated Heritage Asset**
 - ▲ Point
 - Line
 - Polygon
 - Previous Archaeological Event**
 - ▲ Point
 - Line
 - Polygon

Notes:
GB Background Contains OS data © Crown Copyright and database right 2023
Content data from OS Zoomstack



Rev	Date	Description	Drawn	Check	Approv
01	09/04/24	INITIAL ISSUE	SS	KC	MW

Client:

nationalgrid PROJECT: **CHESTERFIELD TO WILLINGTON**

Site: **C2WE** Client: **113 Strain, London, WC2N 5EH**

ARCADIS

Registered office: 80 Fenchurch Street, London EC3M 4BY
Coordinating Office: 1 Whitehall Riverside, Leeds LS1 4BN
www.arcadis.com

Title: **Historic Environment- Figure 8.2 - Non-Designated Heritage Assets Page 3 of 7**

Designed	[Redacted]		
Drawn	[Redacted]		
Checked	[Redacted]		
Approved	[Redacted]		
Scale:	1:40,000	Datum:	AOD
Original Size:	A3	Grid:	OS
Suitability Code:	S2	Project Number:	30199581
Suitability Description:	For Information		
Drawing Number:	30199581-ARC-EGN-ZZ-DR-ZZ-00048-S2	Revision:	P01

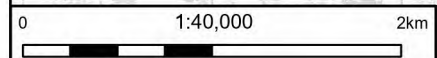

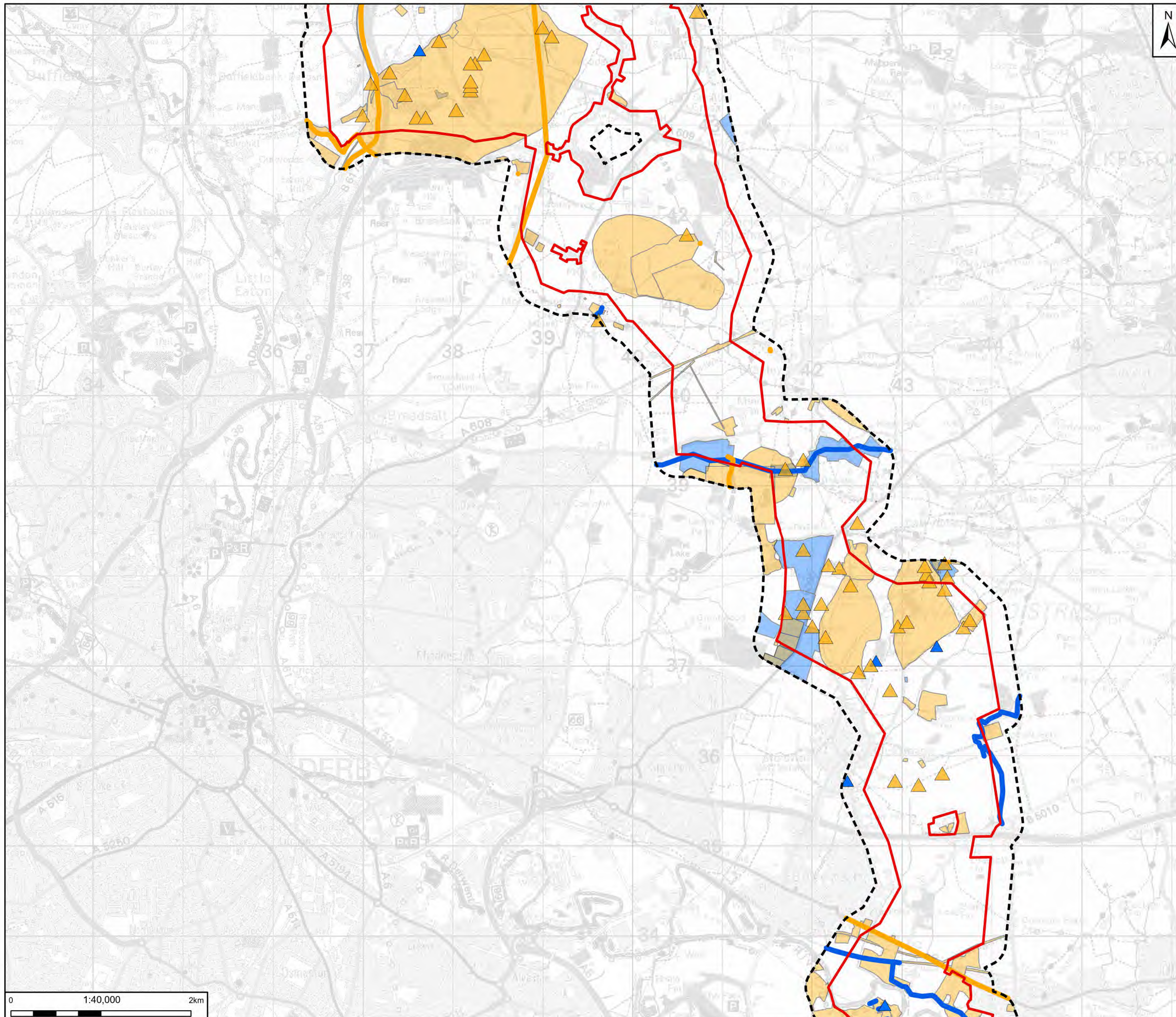

Legend

- Scoping Boundary
- 250m Study Area
- Non-Designated Heritage Asset**
 - Point
 - Line
 - Polygon
- Previous Archaeological Event**
 - Point
 - Line
 - Polygon

Notes:
 GB Background Contains OS data © Crown Copyright and database right 2023
 Contains data from OS Zoomstack

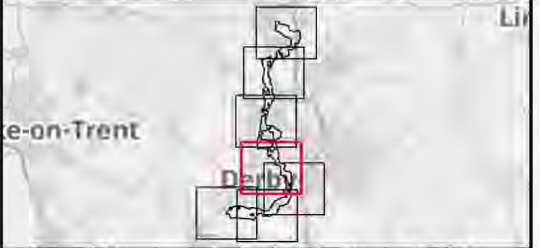

Rev	Date	Description	Drawn	Check	Approv
01	09/04/24	INITIAL ISSUE	SS	KC	MW

Client:

nationalgrid PROJECT: CHESTERFIELD TO WILLINGTON

Site: C2WE Client: 13 Strain, London, WC2N 5EH

ARCADIS

Registered office: 80 Fenchurch Street, London EC3M 4BY
 Coordinating Office: 1 Whitehall Riverside, Leeds LS1 4BN
www.arcadis.com

Title: Historic Environment-
 Figure 8.2 - Non-Designated
 Heritage Assets
 Page 4 of 7

Designed	[Redacted]		
Drawn	[Redacted]		
Checked	[Redacted]		
Approved	[Redacted]		
Scale:	1:40,000	Datum:	AOD
Original Size:	A3	Grid:	OS
Suitability Code:	S2	Project Number:	30199581
Suitability Description:	For Information		
Drawing Number:	30199581-ARC-EGN-ZZ-DR-ZZ-00048-S2	Revision:	P01



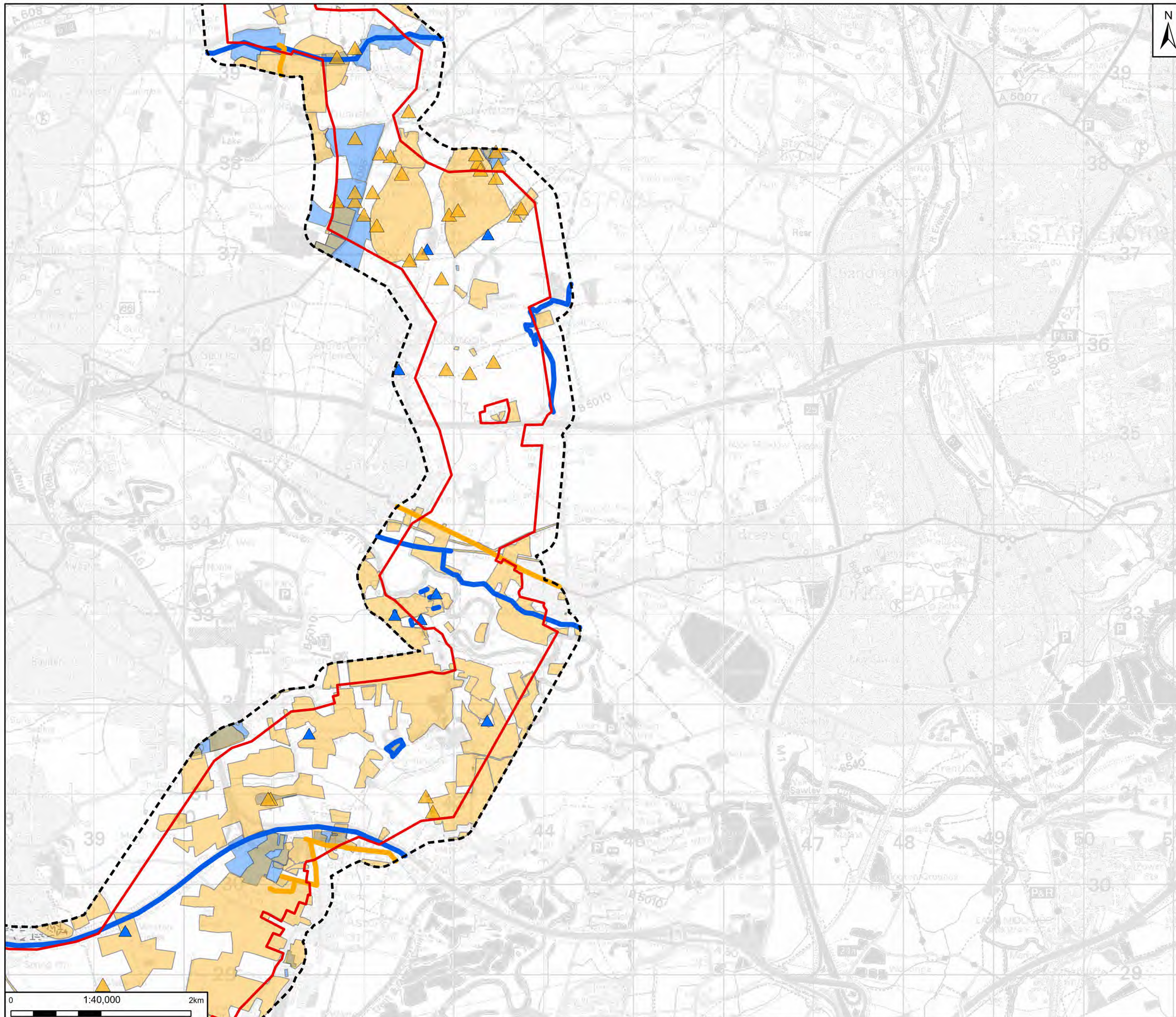

- Legend**
- Scoping Boundary
 - 250m Study Area
 - Non-Designated Heritage Asset**
 - ▲ Point
 - Line
 - Polygon
 - Previous Archaeological Event**
 - ▲ Point
 - Line
 - Polygon

Notes:
GB Background Contains OS data © Crown Copyright and database right 2023
Contains data from OS Zoomstack



Rev	Date	Description	Drawn	Check	Approv
01	09/04/24	INITIAL ISSUE	SS	KC	MW

Client:

PROJECT:
CHESTERFIELD
TO WILLINGTON

Site: C2WE **Client:** 113 Strain, London, WC2N 5EH

Registered office:
80 Fenchurch Street
London
EC3M 4BY

Coordinating Office:
1 Whitehall Riverside,
Leeds
LS1 4BN

www.arcadis.com

Title:

Historic Environment-
Figure 8.2 - Non-Designated
Heritage Assets
Page 5 of 7

Designed	[Redacted]		
Drawn	[Redacted]		
Checked	[Redacted]		
Approved	[Redacted]		
Scale:	1:40,000	Datum:	AOD
Original Size:	A3	Grid:	OS
Suitability Code:	S2	Project Number:	30199581
Suitability Description:	For Information		
Drawing Number:	30199581-ARC-EGN-ZZ-DR-ZZ-00048-S2	Revision:	P01

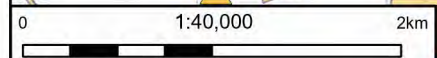

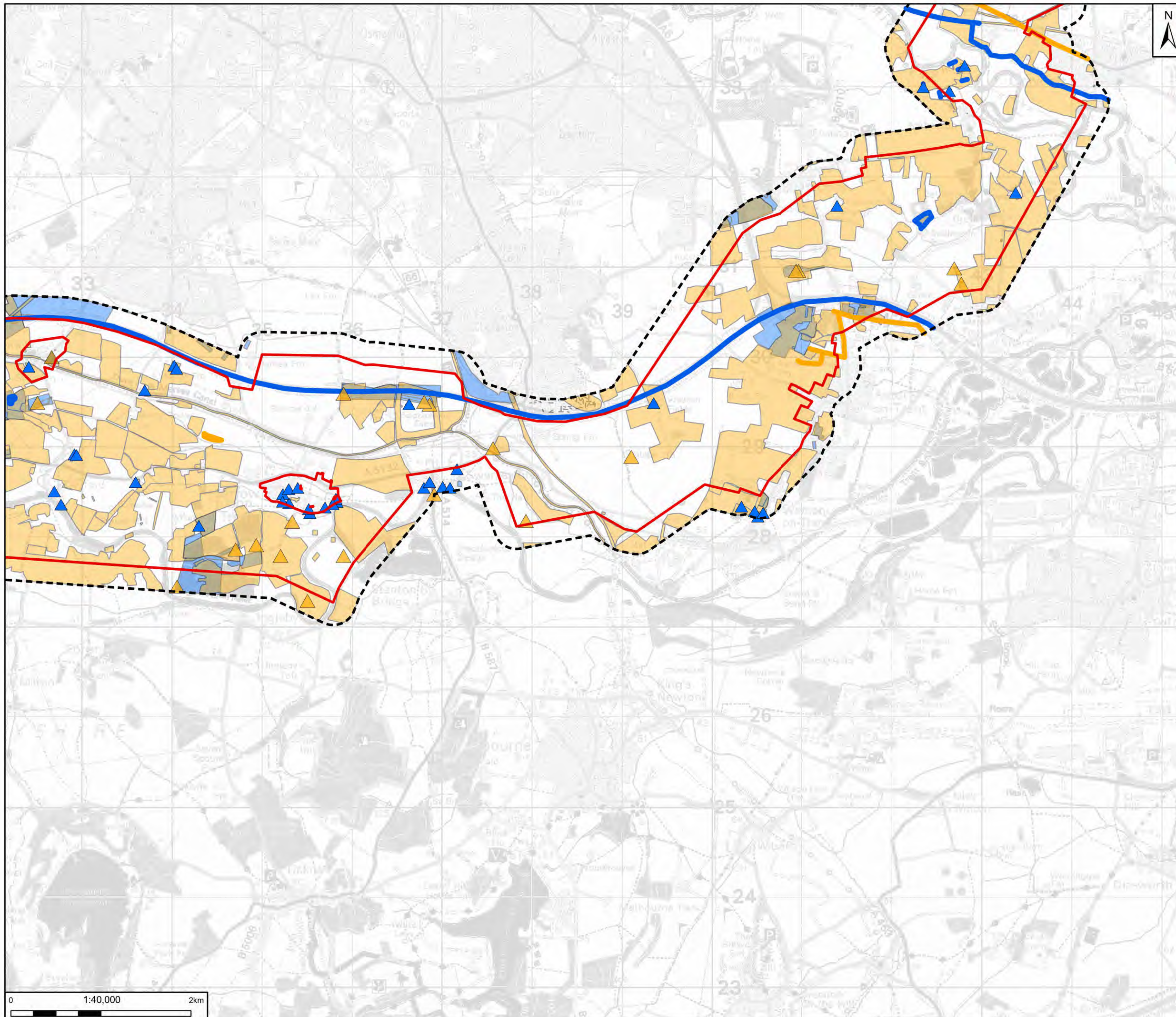

Legend

- Scoping Boundary
- 250m Study Area
- Non-Designated Heritage Asset**
 - Point
 - Line
 - Polygon
- Previous Archaeological Event**
 - Point
 - Line
 - Polygon

Notes:
 GB Background: Ordnance OS data © Crown Copyright and database right 2023
 Content data from OS Zsarnituck



Rev	Date	Description	Drawn	Check	Approv
01	09/04/24	INITIAL ISSUE	SS	KC	MW

Client:

nationalgrid PROJECT: **CHESTERFIELD TO WILLINGTON**

Site: _____ Client: _____
 C2WE 1/3 Strang London WC2N 5EH

ARCADIS

Registered office: 80 Fenchurch Street, London EC3M 4BY
 Coordinating Office: 1 Wharfside Riverside, Leeds LS1 4BN
www.arcadis.com

Title: **Historic Environment- Figure 8.2 - Non-Designated Heritage Assets**
 Page 6 of 7

Designed	[Redacted]		
Drawn	[Redacted]		
Checked	[Redacted]		
Approved	[Redacted]		
Scale:	1:40,000	Datum:	AOD
Original Size:	A3	Grid:	OS
Suitability Code:	S2	Project Number:	30199581
Suitability Description: For Information			

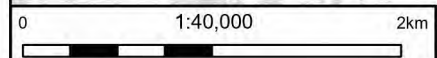

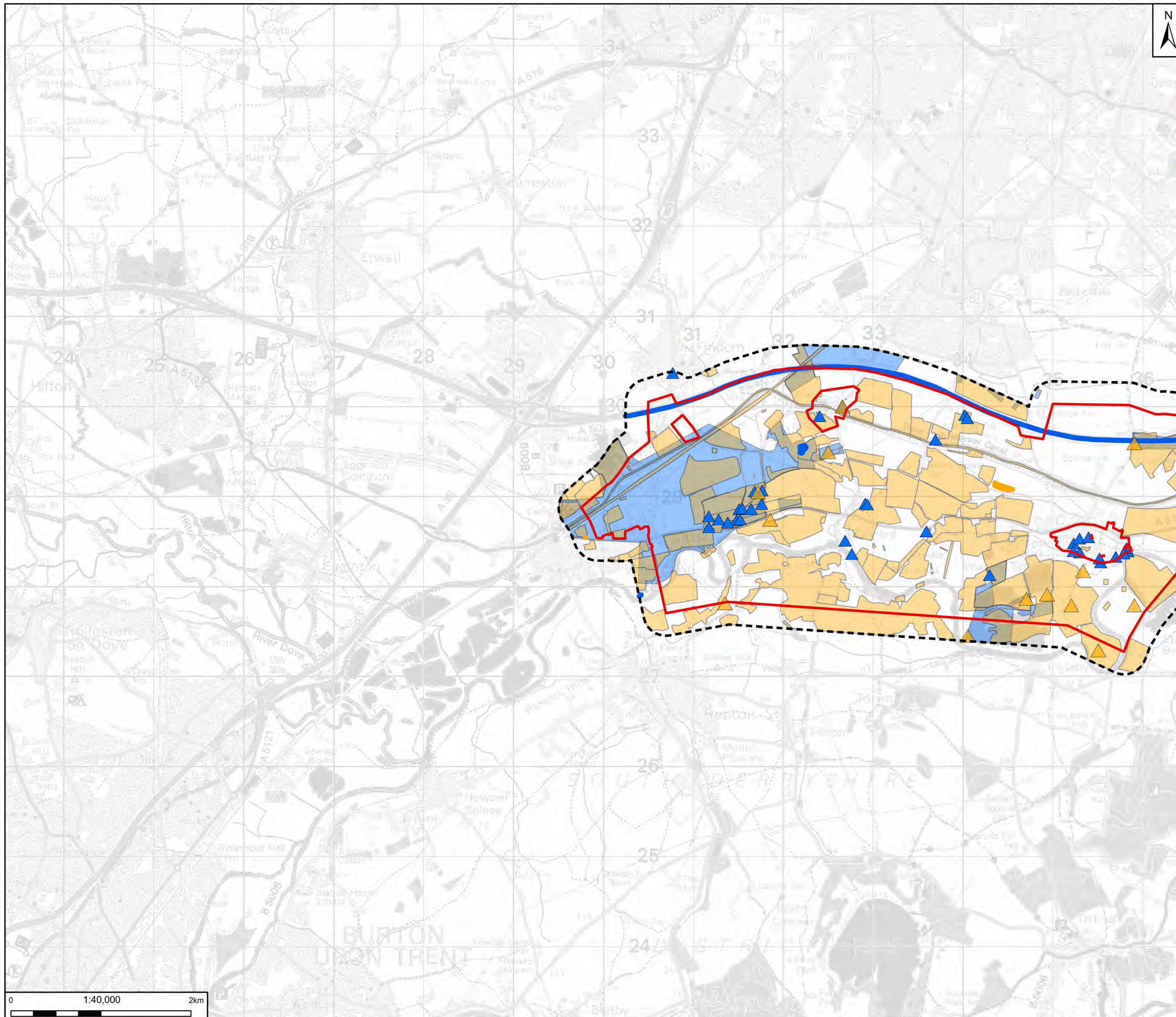

- Legend**
- Scoping Boundary
 - 250m Study Area
 - Non-Designated Heritage Asset**
 - ▲ Point
 - Line
 - Polygon
 - Previous Archaeological Event**
 - ▲ Point
 - Line
 - Polygon

Notes:
GB Background: Ordnance OS data © Crown Copyright and database right 2023
Content data from OS Zoomstack



Rev	Date	Description	Drawn	Check	Approv
01	09/04/24	INITIAL ISSUE	SS	KC	MW

Client:

nationalgrid PROJECT: **CHESTERFIELD TO WILLINGTON**

Site: _____ Client: _____
OS: _____ OS: _____

Registered office: 80 Fenchurch Street, London EC3M 4BY
 Coordinating Office: 1 Whitwell Riverside, Leeds LS1 4BN
www.arcadis.com

Title: **Historic Environment- Figure 8.2 - Non-Designated Heritage Assets Page 7 of 7**

Designed	[Redacted]		
Drawn	[Redacted]		
Checked	[Redacted]		
Approved	[Redacted]		
Scale:	1:40,000	Datum:	AOD
Original Size:	A3	Grid:	OS
Suitability Code:	S2	Project Number:	30199581
Suitability Description: For Information			

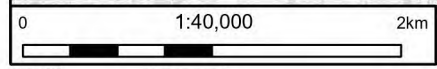

Drawing Number:	30199581-ARC-EGN-ZZ-DR-ZZ-00048-S2	Revision:	P01
-----------------	------------------------------------	-----------	-----

9. Hydrology and Land Drainage

Figure 9.1 to Figure 9.2

nationalgrid

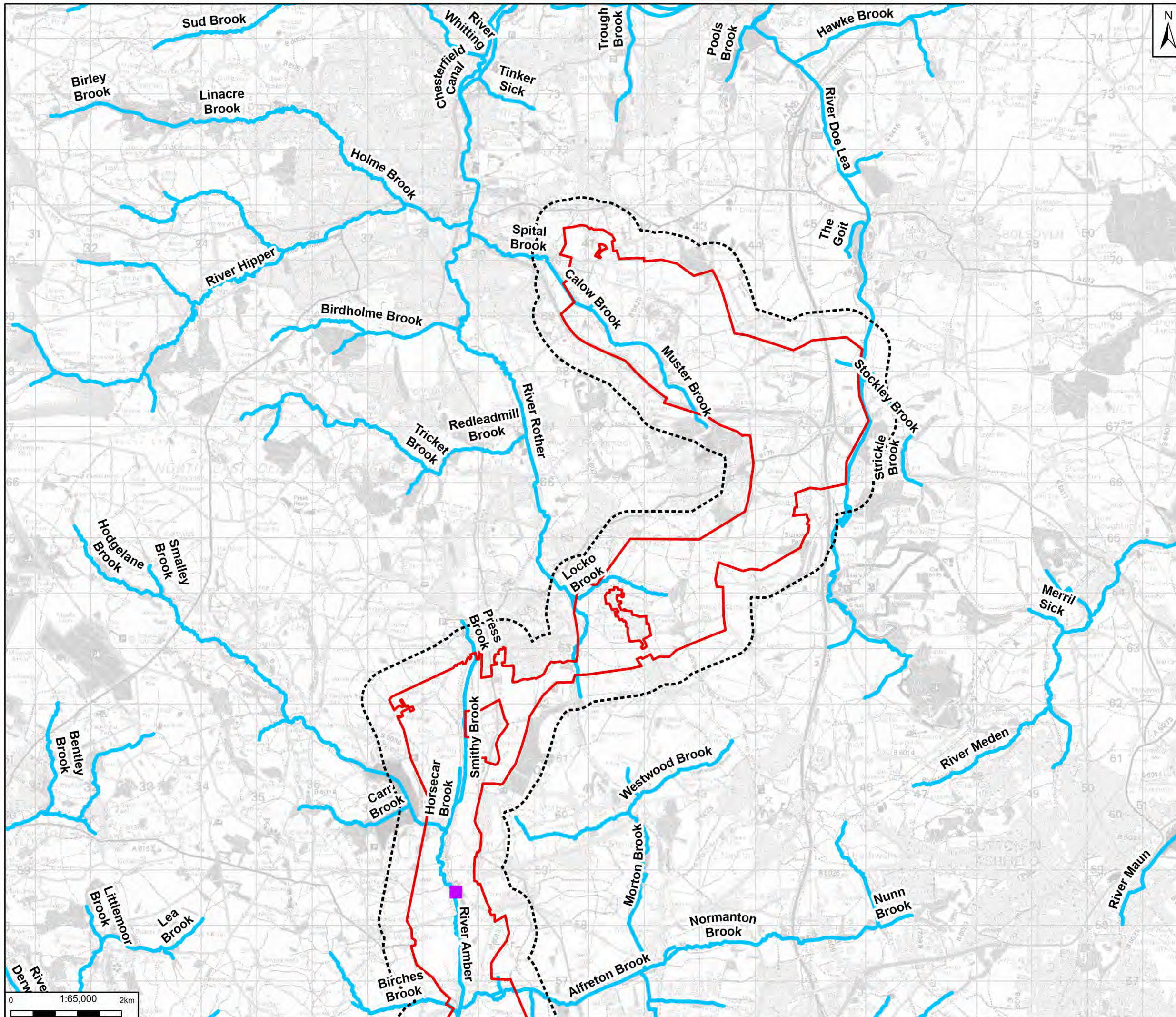

Legend

- Scoping Boundary
- 500m Study Area
- Abstraction Data
- Main River

Notes:
 GB Background Contains OS data © Crown Copyright and database right 2025.
 Contains data from OS Zoomstack

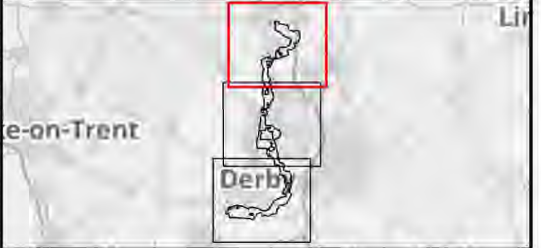

Rev	Date	Description	Drawn	Check	Approv
01	08/04/24	INITIAL ISSUE	SS	LD	MW

Client:

nationalgrid PROJECT: CHESTERFIELD TO WILLINGTON

Site: C2WE Client: 113 Strain, London, WC2N 5EH

ARCADIS

Registered office: 80 Fenchurch Street, London EC3M 4BY
 Coordinating Office: 1 Whitehall Riverside, Leeds LS1 4BN
www.arcadis.com

Title: Hydrology and Land Drainage
 Figure 9.1
 Study Area and
 Water Environment Receptors
 Page 1 of 3

Designed	[Redacted]				
Drawn	[Redacted]				
Checked	[Redacted]				
Approved	[Redacted]				
Scale:	1:65,000	Datum:	AOD		
Original Size:	A3	Grid:	OS		
Suitability Code:	S2	Project Number:	30199581		
Suitability Description:	For Information				
Drawing Number:	30199581-ARC-EGN-ZZ-DR-ZZ-00049-S2				Revision: P01

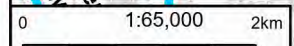

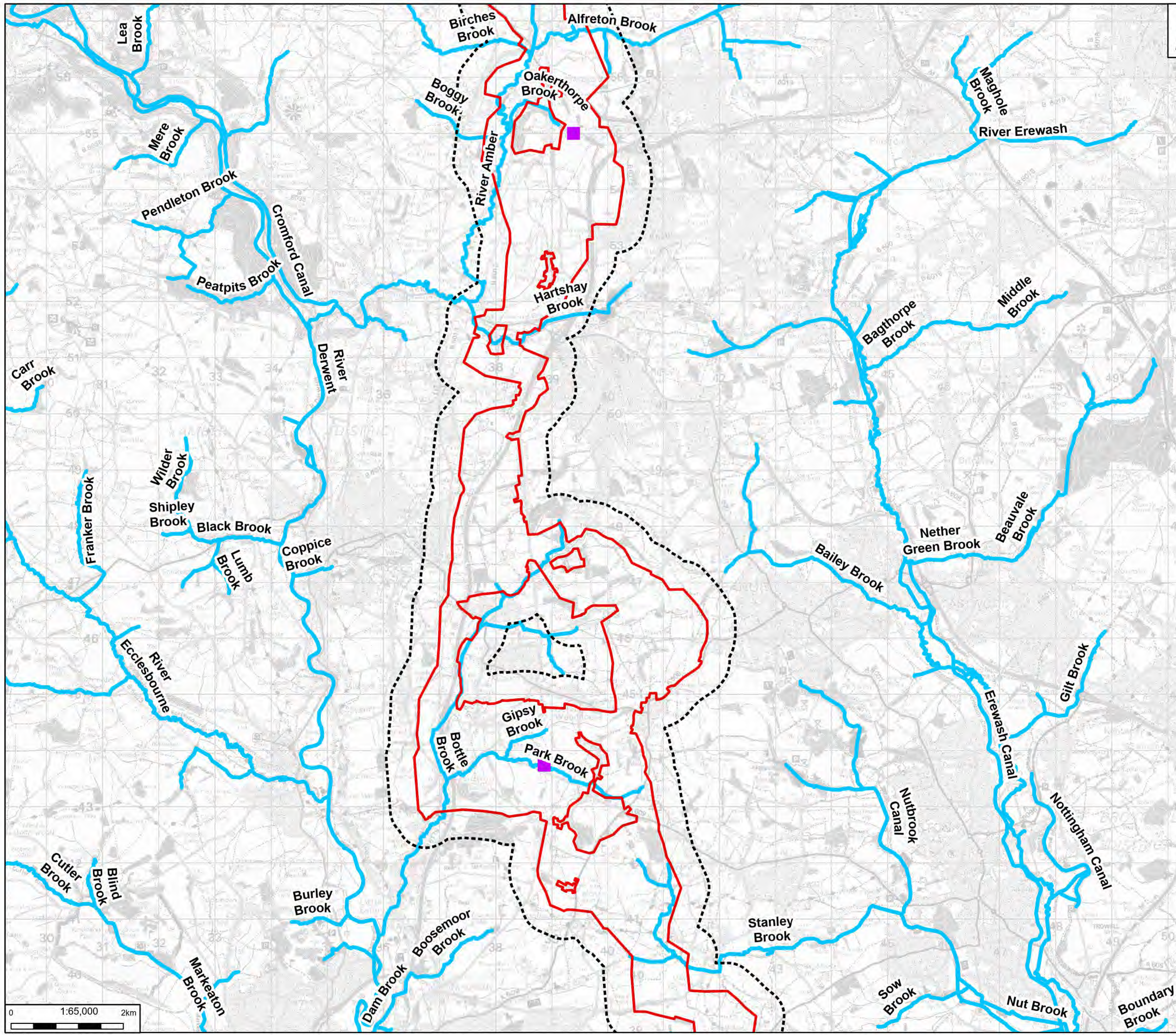

Legend

- Scoping Boundary
- 500m Study Area
- Abstraction Data
- Main River

Notes:
GB Background Contains OS data © Crown Copyright and releases right 2023
Contains data from OS Zoomstack

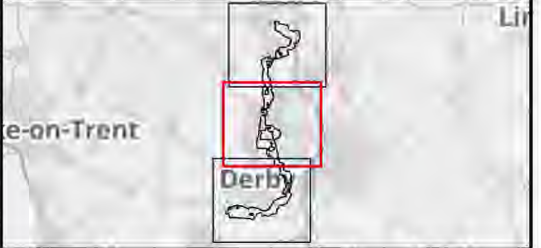

Rev	Date	Description	Drawn	Check	Approv
01	08/04/24	INITIAL ISSUE	SS	LD	MW

Client:

nationalgrid PROJECT: CHESTERFIELD TO WILLINGTON

Site: **C2WE** Client: **1:3 Strain, London, WC2H 5EH**

ARCADIS

Registered office: 80 Fenchurch Street, London EC3M 4BY
Coordinating Office: 1 Whitehall Riverside, Leeds LS1 4BN

www.arcadis.com

Title: Hydrology and Land Drainage
Figure 9.1
Study Area and
Water Environment Receptors
Page 2 of 3

Designed	[REDACTED]		
Drawn	[REDACTED]		
Checked	[REDACTED]		
Approved	[REDACTED]		
Scale:	1:65,000	Datum:	AOD
Original Size:	A3	Grid:	OS
Suitability Code:	S2	Project Number:	30199581
Suitability Description: For Information			
Drawing Number:	30199581-ARC-EGN-ZZ-DR-ZZ-00049-S2		Revision: P01

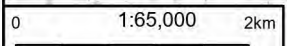

Print Date: 20-09-24 11:43:17

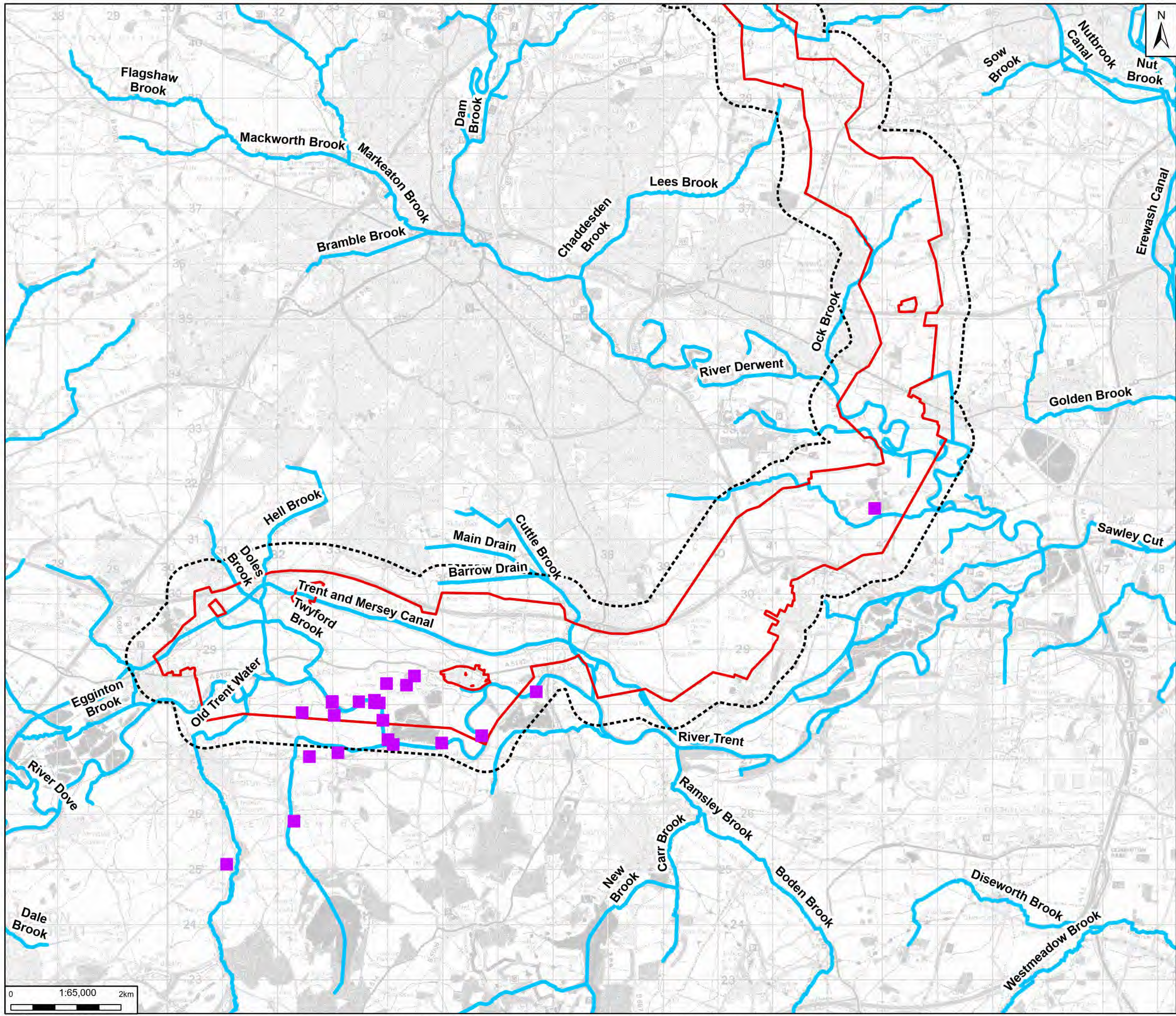

Legend

- Scoping Boundary
- 500m Study Area
- Abstraction Data
- Main River

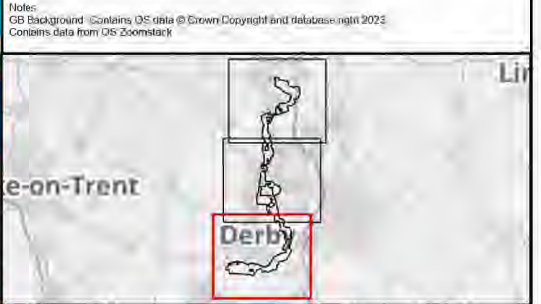

Rev	Date	Description	Drawn	Check	Approv
01	08/04/24	INITIAL ISSUE	SS	LD	MW

Client:

nationalgrid PROJECT: CHESTERFIELD TO WILLINGTON

Site: _____ Client: _____

OS: _____

1:3 Strain
London
WC2N 5EH

ARCADIS

Registered office:
80 Fenchurch Street
London
EC3M 4BY

Coordinating Office:
1 Whitehall Riverside,
Leeds
LS1 4BN

www.arcadis.com

Title: Hydrology and Land Drainage
Figure 9.1
Study Area and
Water Environment Receptors
Page 3 of 3

Designed	[Redacted]		
Drawn	[Redacted]		
Checked	[Redacted]		
Approved	[Redacted]		
Scale:	1:65,000	Datum:	AOD
Original Size:	A3	Grid:	OS
Suitability Code:	S2	Project Number:	30199581

Suitability Description: For Information

Drawing Number: 30199581-ARC-EGN-ZZ-DR-ZZ-00049-S2
Revision: P01

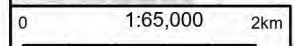

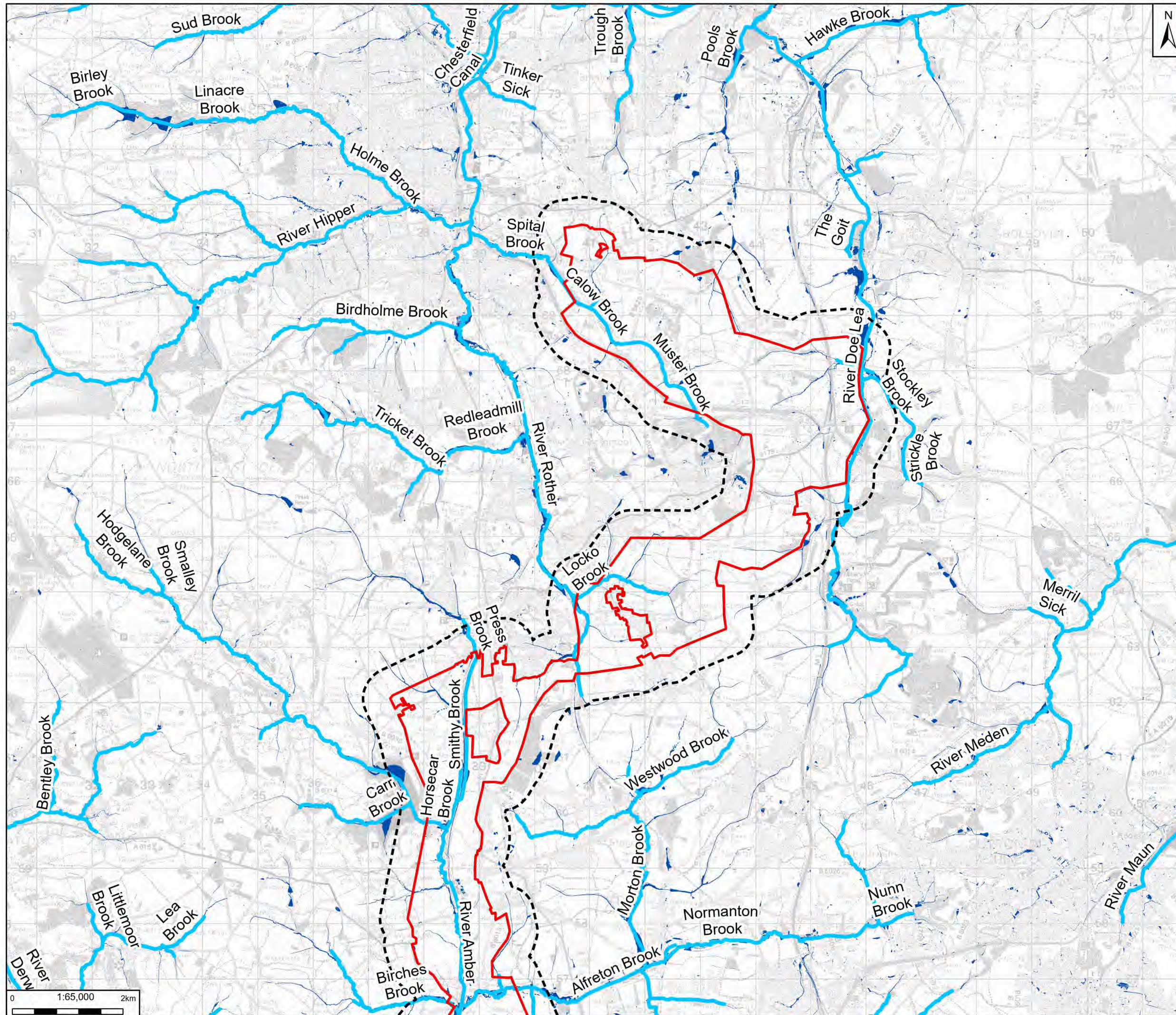

Legend

- Scoping Boundary
- 500m Study Area
- Ordinary Watercourse
- Main River
- High Risk Surface Water Flood Zone
- Flood Zone 3

Notes:
 GB Background Contains OS data © Crown Copyright and database right 2023
 Contour data from OS 200m data

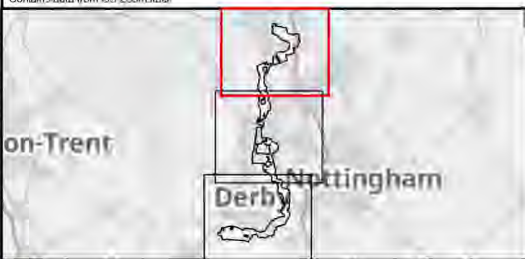

Rev	Date	Description	Drawn	Check	Approv
01	08/04/24	INITIAL ISSUE	SS	LD	MW

Client:

nationalgrid PROJECT: CHESTERFIELD TO WILLINGTON

Site:
 Client:

ARCADIS

Registered office: 80 Fenchurch Street, London EC3M 4BY
 Coordinating Office: 1 Whitehall Riverside, Leeds LS1 4BN
www.arcadis.com

Title: Hydrology and Land Drainage
 Figure 9.2
 Flood Zones
 Page 1 of 3

Designed			
Drawn			
Checked			
Approved			
Scale:	1:65,000	Datum:	AOD
Original Size:	A3	Grid:	OS
Suitability Code:	S2	Project Number:	30199581
Suitability Description:	For Information		
Drawing Number:	30199581-ARC-EGN-ZZ-DR-ZZ-00050	Revision:	P01

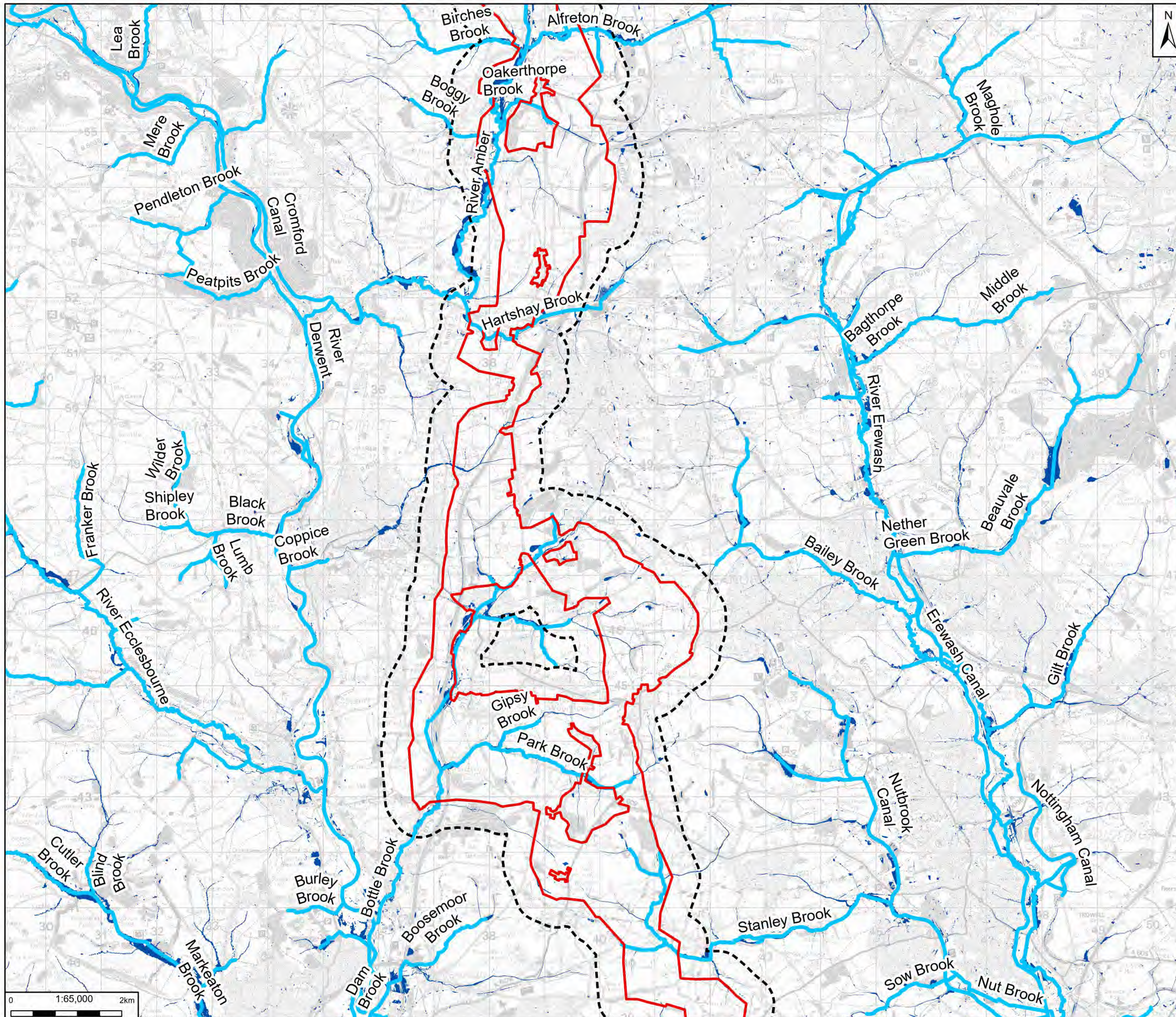

Legend

- Scoping Boundary
- 500m Study Area
- Ordinary Watercourse
- Main River
- High Risk Surface Water Flood Zone
- Flood Zone 3

Notes:
 GB Background Contains OS data © Crown Copyright and database right 2023
 Contains data from OS 2023



Rev	Date	Description	Drawn	Check	Approv
01	08/04/24	INITIAL ISSUE	SS	LD	MW

Client:

nationalgrid PROJECT: CHESTERFIELD TO WILLINGTON

Site: _____ Client: _____
 C2WE 1:3 Strain
 London WC2N 5EH

Registered office:
 80 Fenchurch Street
 London
 EC3M 4BY

Coordinating Office:
 1 Whitehall Riverside,
 Leeds
 LS1 4BN

www.arcadis.com

Title:
 Hydrology and Land Drainage
 Figure 9.2
 Flood Zones
 Page 2 of 3

Designed	[Redacted]		
Drawn	[Redacted]		
Checked	[Redacted]		
Approved	[Redacted]		
Scale:	1:65,000	Datum:	AOD
Original Size:	A3	Grid:	OS
Suitability Code:	S2	Project Number:	30199581
Suitability Description: For Information			
Drawing Number:	30199581-ARC-EGN-ZZ-DR-ZZ-00050	Revision:	P01

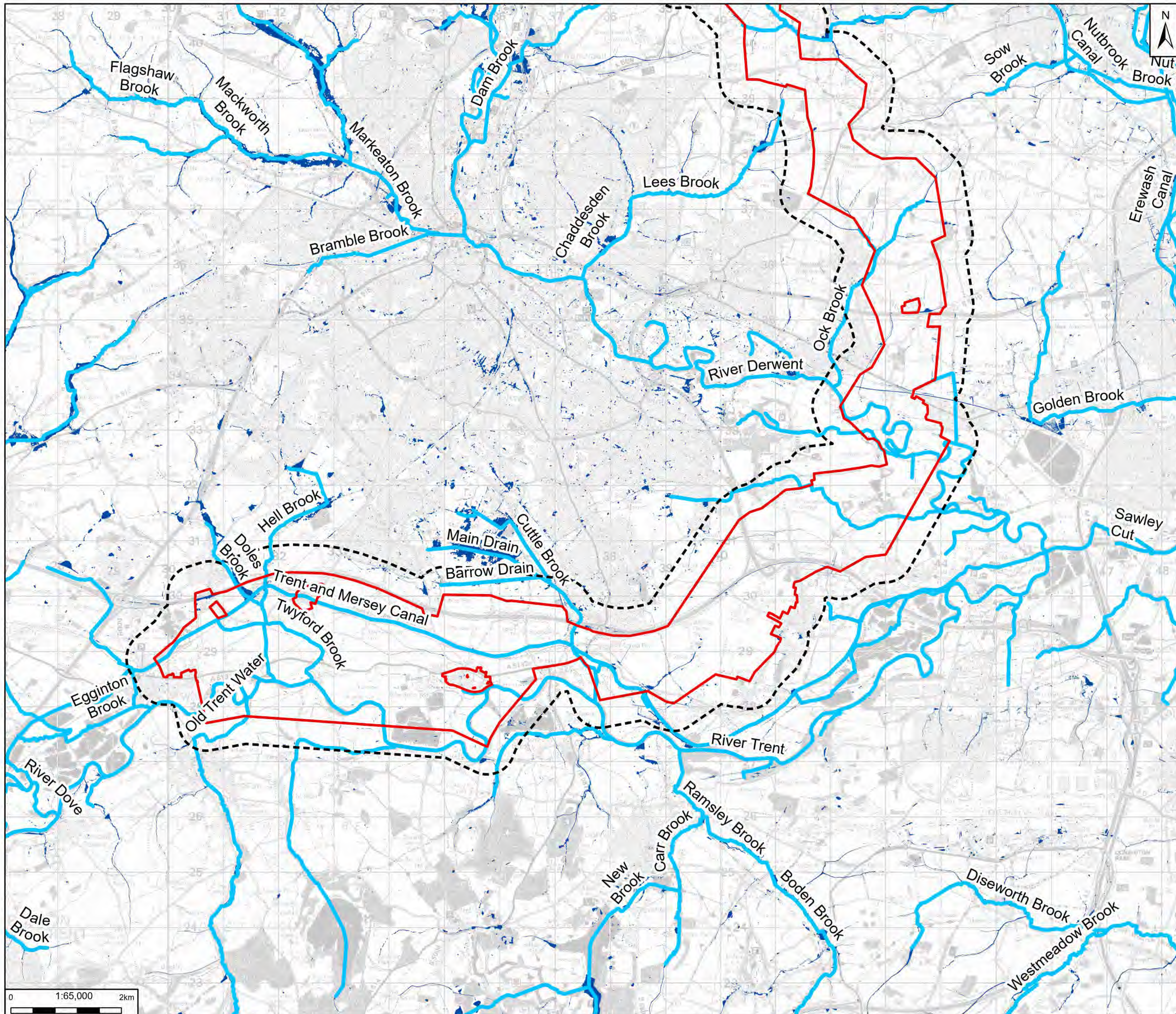

Legend

- Scoping Boundary
- 500m Study Area
- Ordinary Watercourse
- Main River
- High Risk Surface Water Flood Zone
- Flood Zone 3

Notes
 GB Background Contains OS data © Crown Copyright and database right 2023
 Contour data from OS 2001data

on-Trent

Derby Nottingham

Rev	Date	Description	Drawn	Check	Approv
01	08/04/24	INITIAL ISSUE	SS	LD	MW

Client:

nationalgrid PROJECT: CHESTERFIELD TO WILLINGTON

Site: _____ Client: _____

C2WE 113 Strain London WC2N 5EH

ARCADIS

Registered office: 80 Fenchurch Street, London EC3M 4BY
 Co-ordinating Office: 1 Whitehall Riverside, Leeds LS1 4BN
 www.arcadis.com

Title: Hydrology and Land Drainage
 Figure 9.2
 Flood Zones
 Page 3 of 3

Designed			
Drawn			
Checked			
Approved			
Scale:	1:65,000	Datum:	AOD
Original Size:	A3	Grid:	OS
Suitability Code:	S2	Project Number:	30199581

Suitability Description: For Information

Drawing Number: 30199581-ARC-EGN-ZZ-DR-ZZ-00050 P01

Revision: P01

0 1:65,000 2km

10. Geology and Hydrogeology

Figure 10.1 to Figure 10.7

nationalgrid

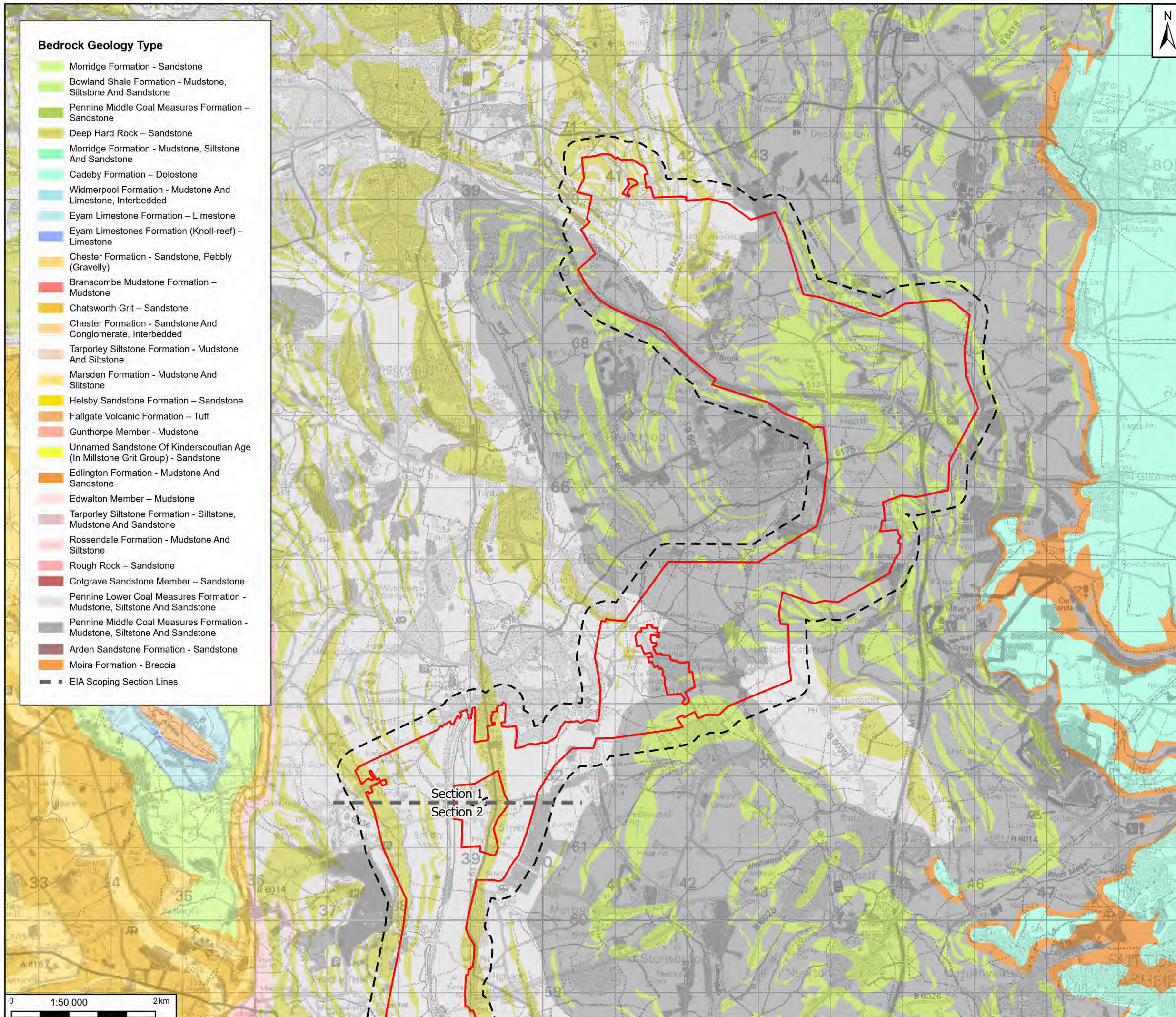

Bedrock Geology Type

- Morridge Formation - Sandstone
- Bowland Shale Formation - Mudstone, Siltstone And Sandstone
- Pennine Middle Coal Measures Formation - Sandstone
- Deep Hard Rock - Sandstone
- Morridge Formation - Mudstone, Siltstone And Sandstone
- Cadeby Formation - Dolostone
- Widmerpool Formation - Mudstone And Limestone, Interbedded
- Eyam Limestone Formation - Limestone
- Eyam Limestones Formation (Knoll-reef) - Limestone
- Chester Formation - Sandstone, Pebbly (Gravelly)
- Branscombe Mudstone Formation - Mudstone
- Chatsworth Grit - Sandstone
- Chester Formation - Sandstone And Conglomerate, Interbedded
- Tarporley Siltstone Formation - Mudstone And Siltstone
- Marsden Formation - Mudstone And Siltstone
- Helsby Sandstone Formation - Sandstone
- Fallgate Volcanic Formation - Tuff
- Gunthorpe Member - Mudstone
- Unnamed Sandstone Of Kinderscouthian Age (In Millstone Grit Group) - Sandstone
- Edlington Formation - Mudstone And Sandstone
- Edwalton Member - Mudstone
- Tarporley Siltstone Formation - Siltstone, Mudstone And Sandstone
- Rossendale Formation - Mudstone And Siltstone
- Rough Rock - Sandstone
- Cotgrave Sandstone Member - Sandstone
- Pennine Lower Coal Measures Formation - Mudstone, Siltstone And Sandstone
- Pennine Middle Coal Measures Formation - Mudstone, Siltstone And Sandstone
- Arden Sandstone Formation - Sandstone
- Moira Formation - Breccia
- EIA Scoping Section Lines

- Legend**
- Scoping Boundary
 - 250 m Buffer
 - EIA Scoping Section Lines

Notes
 Contains British Geological Survey materials © BGS 50000 scale digital geology; GB Background: Contains OS data © Crown Copyright and database right 2023; Contains data from OS Zoomstack

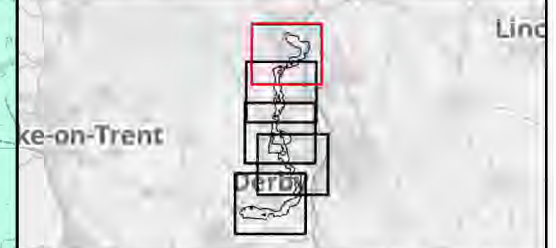

Rev	Date	Description	Drawn	Check	Approv
01	18/09/24	INITIAL ISSUE	IS	SC	MW

Client:

nationalgrid PROJECT: **CHESTERFIELD TO WILLINGTON**

Site: **C2WE** Client: **113 Strain, London, WC2N 5EH**

ARCADIS

Registered office: 80 Fenchurch Street, London EC3M 4BY
 Coordinating Office: 1 Whitehall Riverside, Leeds LS1 4BN
www.arcadis.com

Title: **Geology and Hydrogeology Figure 10.1 Bedrock Geology Page 1 of 5**

Designed	[Redacted]				
Drawn	[Redacted]				
Checked	[Redacted]				
Approved	[Redacted]				
Scale:	1:50,000	Datum:	AOD		
Original Size:	A3	Grid:	OS		
Suitability Code:	S2	Project Number:	30199581		
Suitability Description:	For Information				
Drawing Number:	30199581-ARC-EGN-ZZ-DR-ZZ-00051-S2				Revision: P01

0 1:50,000 2 km

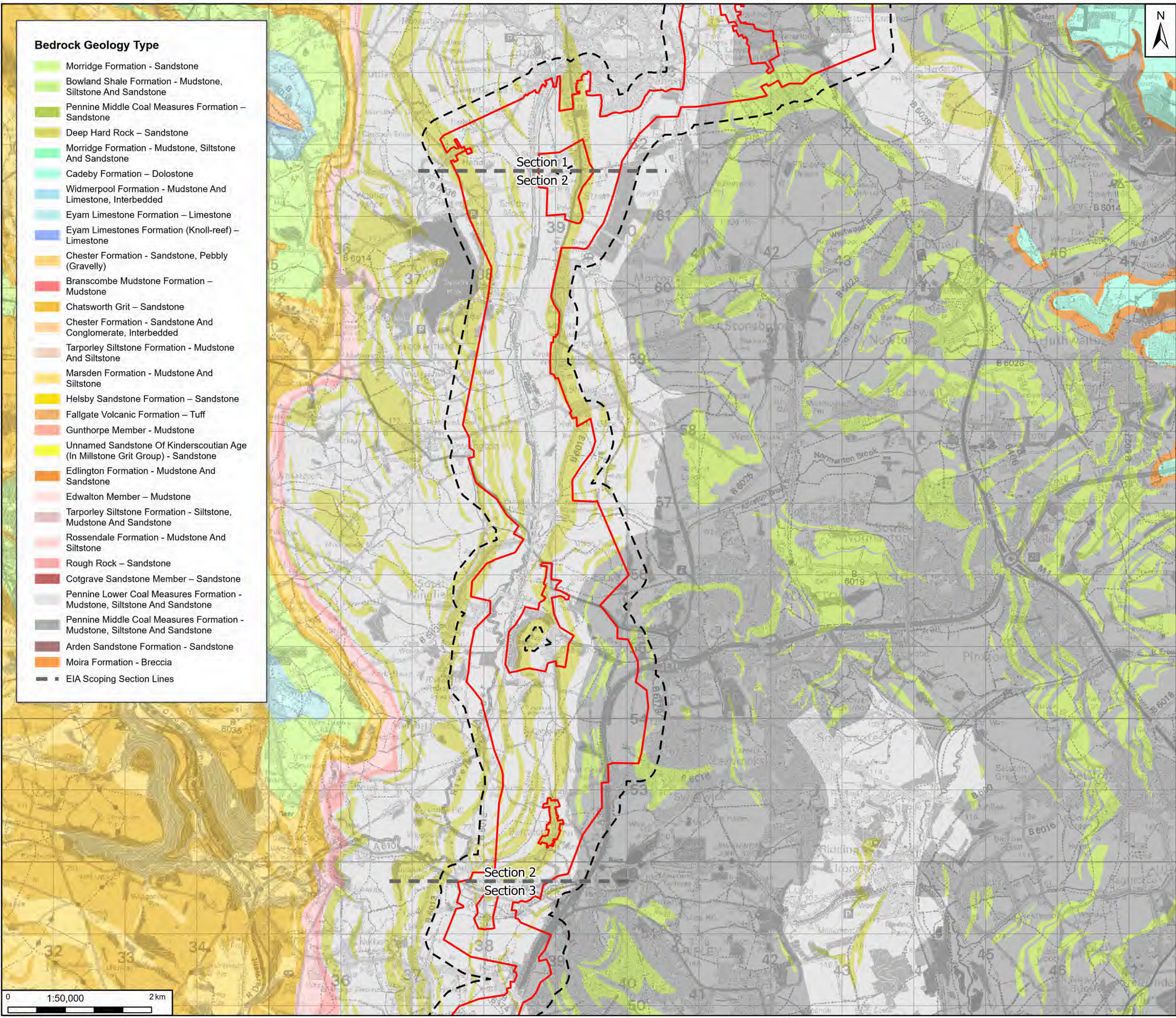

- Bedrock Geology Type**
- Morrige Formation - Sandstone
 - Bowland Shale Formation - Mudstone, Siltstone And Sandstone
 - Pennine Middle Coal Measures Formation - Sandstone
 - Deep Hard Rock - Sandstone
 - Morrige Formation - Mudstone, Siltstone And Sandstone
 - Cadeby Formation - Dolostone
 - Widmerpool Formation - Mudstone And Limestone, Interbedded
 - Eyam Limestone Formation - Limestone
 - Eyam Limestones Formation (Knoll-reef) - Limestone
 - Chester Formation - Sandstone, Pebbly (Gravelly)
 - Branscombe Mudstone Formation - Mudstone
 - Chatsworth Grit - Sandstone
 - Chester Formation - Sandstone And Conglomerate, Interbedded
 - Tarporley Siltstone Formation - Mudstone And Siltstone
 - Marsden Formation - Mudstone And Siltstone
 - Helsby Sandstone Formation - Sandstone
 - Fallgate Volcanic Formation - Tuff
 - Gunthorpe Member - Mudstone
 - Unnamed Sandstone Of Kinderscouthian Age (In Millstone Grit Group) - Sandstone
 - Edlington Formation - Mudstone And Sandstone
 - Edwalton Member - Mudstone
 - Tarporley Siltstone Formation - Siltstone, Mudstone And Sandstone
 - Rossendale Formation - Mudstone And Siltstone
 - Rough Rock - Sandstone
 - Cotgrave Sandstone Member - Sandstone
 - Pennine Lower Coal Measures Formation - Mudstone, Siltstone And Sandstone
 - Pennine Middle Coal Measures Formation - Mudstone, Siltstone And Sandstone
 - Arden Sandstone Formation - Sandstone
 - Moira Formation - Breccia
 - EIA Scoping Section Lines

Legend

- Scoping Boundary
- 250 m Buffer
- EIA Scoping Section Lines

Notes

Contains British Geological Survey materials © BGS 50000 scale digital geology; GB Background: Contains OS data © Crown Copyright and database right 2023; Contains data from OS Zoomstack

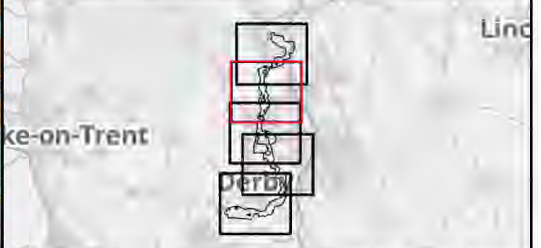

Rev	Date	Description	Drawn	Check	Approv
01	18/09/24	INITIAL ISSUE	IS	SC	MW

Client:

nationalgrid PROJECT: **CHESTERFIELD TO WILLINGTON**

Site: **C2WE** Client: **113 Strand, London, WC2N 5EH**

ARCADIS

Registered office: 80 Fenchurch Street, London EC3M 4BY
Coordinating Office: 1 Whitehall Riverside, Leeds LS1 4BN
www.arcadis.com

Title: **Geology and Hydrogeology Figure 10.1 Bedrock Geology Page 2 of 5**

Designed			
Drawn			
Checked			
Approved			
Scale:	1:50,000	Datum:	AOD
Original Size:	A3	Grid:	OS
Suitability Code:	S2	Project Number:	30199581
Suitability Description:	For Information		

Drawing Number: **30199581-ARC-EGN-ZZ-DR-ZZ-00051-S2** Revision: **P01**

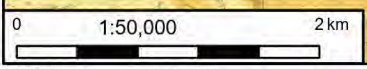

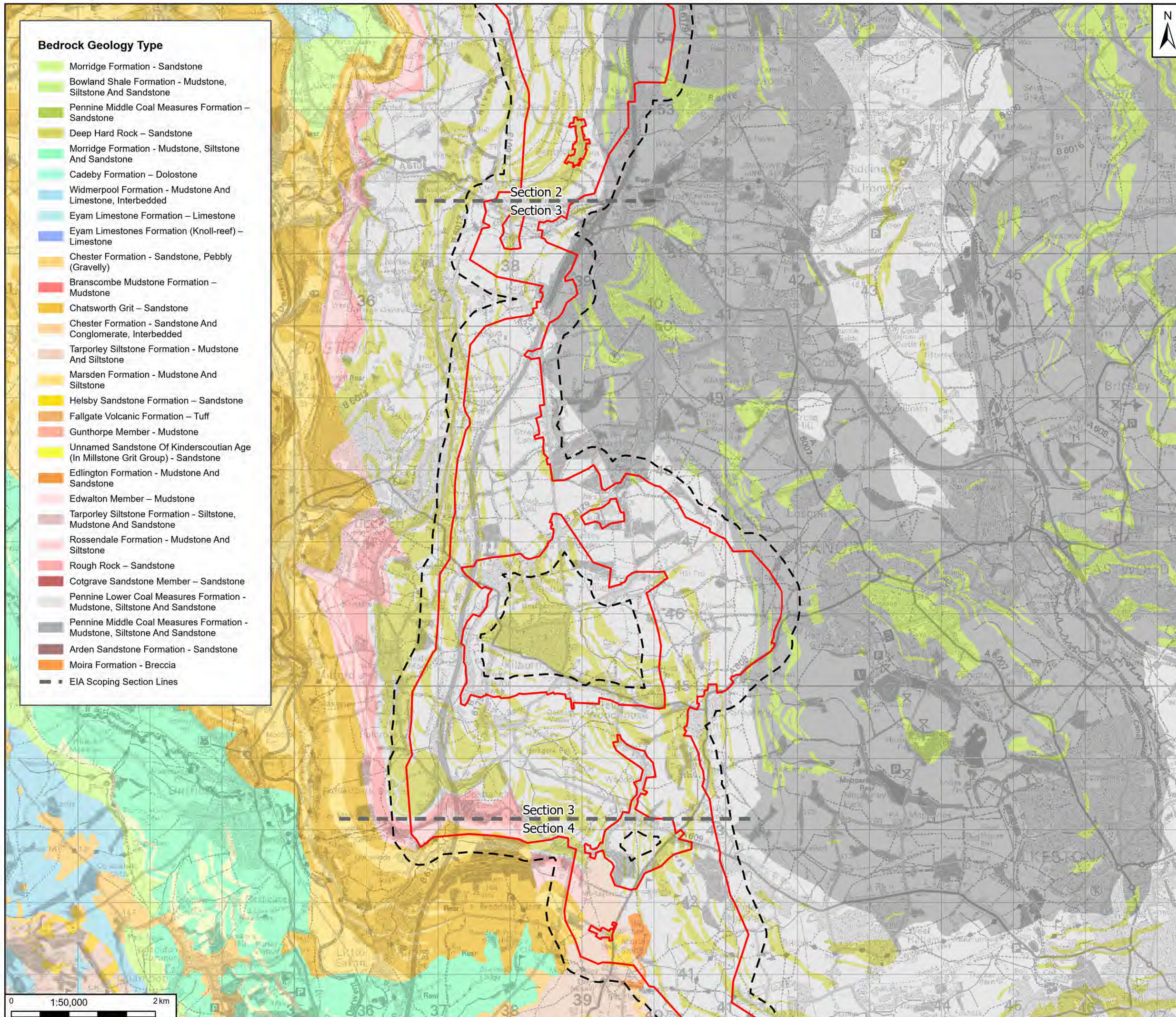

Bedrock Geology Type

- Morridge Formation - Sandstone
- Bowland Shale Formation - Mudstone, Siltstone And Sandstone
- Pennine Middle Coal Measures Formation - Sandstone
- Deep Hard Rock - Sandstone
- Morridge Formation - Mudstone, Siltstone And Sandstone
- Cadeby Formation - Dolostone
- Widmerpool Formation - Mudstone And Limestone, Interbedded
- Eyam Limestone Formation - Limestone
- Eyam Limestones Formation (Knoll-reef) - Limestone
- Chester Formation - Sandstone, Pebbly (Gravelly)
- Branscombe Mudstone Formation - Mudstone
- Chatsworth Grit - Sandstone
- Chester Formation - Sandstone And Conglomerate, Interbedded
- Tarporley Siltstone Formation - Mudstone And Siltstone
- Marsden Formation - Mudstone And Siltstone
- Helsby Sandstone Formation - Sandstone
- Fallgate Volcanic Formation - Tuff
- Gunthorpe Member - Mudstone
- Unnamed Sandstone Of Kinderscouthian Age (In Millstone Grit Group) - Sandstone
- Edlington Formation - Mudstone And Sandstone
- Edwalton Member - Mudstone
- Tarporley Siltstone Formation - Siltstone, Mudstone And Sandstone
- Rossendale Formation - Mudstone And Siltstone
- Rough Rock - Sandstone
- Cotgrave Sandstone Member - Sandstone
- Pennine Lower Coal Measures Formation - Mudstone, Siltstone And Sandstone
- Pennine Middle Coal Measures Formation - Mudstone, Siltstone And Sandstone
- Arden Sandstone Formation - Sandstone
- Moira Formation - Breccia
- EIA Scoping Section Lines

Legend

- Scoping Boundary
- 250 m Buffer
- EIA Scoping Section Lines

Notes
 Contains British Geological Survey materials © BGS 50000 scale digital geology; GB Background: Contains OS data © Crown Copyright and database right 2023; Contains data from OS Zoomstack

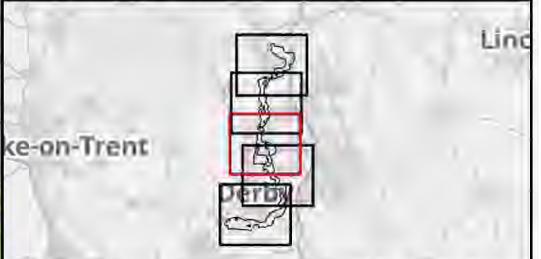

Rev	Date	Description	Drawn	Check	Approv
01	18/09/24	INITIAL ISSUE	IS	SC	MW

Client:

nationalgrid PROJECT: **CHESTERFIELD TO WILLINGTON**

Site: **C2WE** Client: **113 Strang London WC2N 5EH**

ARCADIS

Registered office: 80 Fenchurch Street, London EC3M 4BY
 Coordinating Office: 1 Whitehall Riverside, Leeds LS1 4BN
www.arcadis.com

Title: **Geology and Hydrogeology Figure 10.1 Bedrock Geology Page 3 of 5**

Designed	[Redacted]		
Drawn	[Redacted]		
Checked	[Redacted]		
Approved	[Redacted]		
Scale:	1:50,000	Datum:	AOD
Original Size:	A3	Grid:	OS
Suitability Code:	S2	Project Number:	30199581
Suitability Description:	For Information		

Drawing Number: **30199581-ARC-EGN-ZZ-DR-ZZ-00051-S2** Revision: **P01**

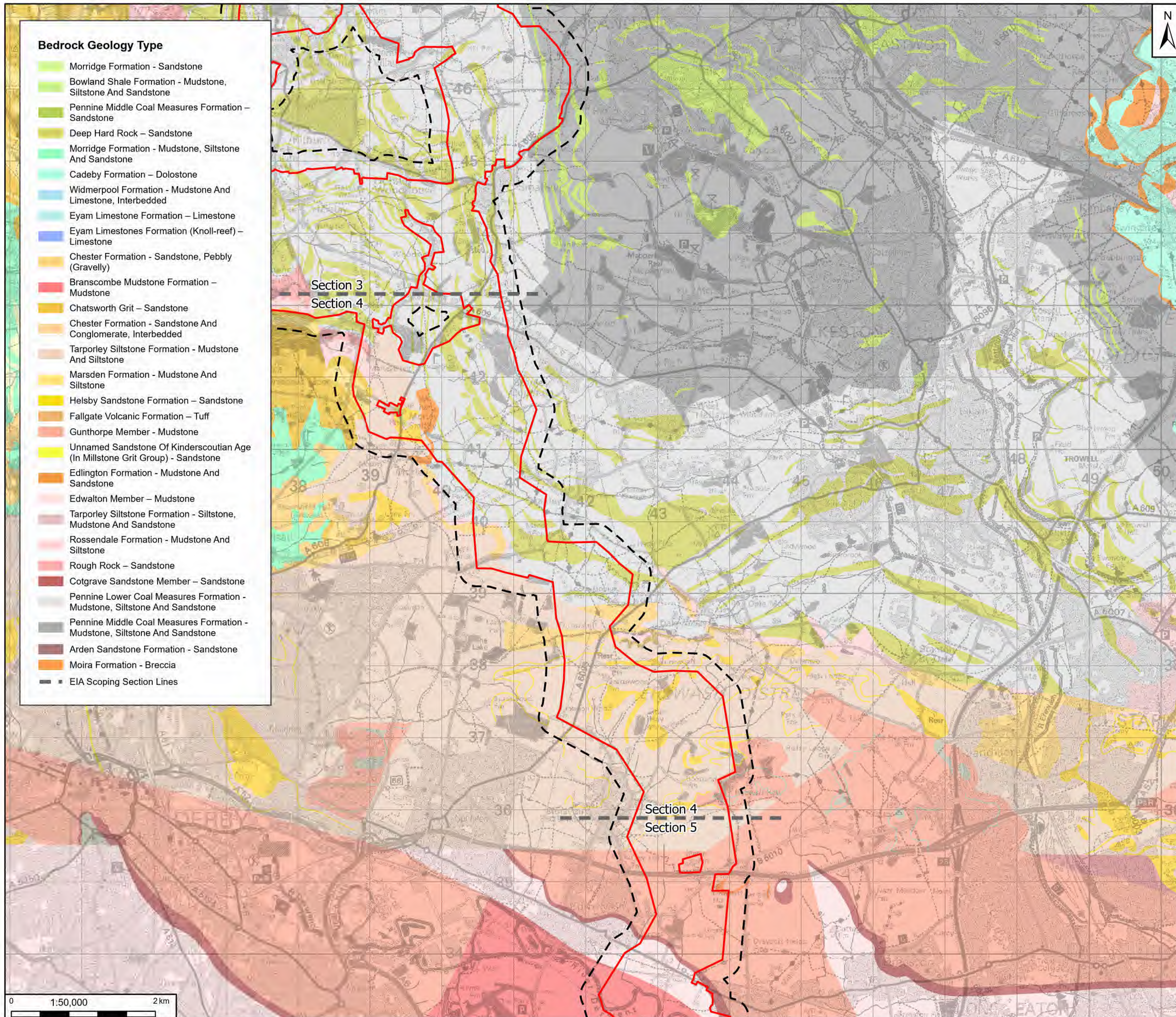

Bedrock Geology Type

- Morridge Formation - Sandstone
- Bowland Shale Formation - Mudstone, Siltstone And Sandstone
- Pennine Middle Coal Measures Formation - Sandstone
- Deep Hard Rock - Sandstone
- Morridge Formation - Mudstone, Siltstone And Sandstone
- Cadeby Formation - Dolostone
- Widmerpool Formation - Mudstone And Limestone, Interbedded
- Eyam Limestone Formation - Limestone
- Eyam Limestones Formation (Knoll-reef) - Limestone
- Chester Formation - Sandstone, Pebbly (Gravelly)
- Branscombe Mudstone Formation - Mudstone
- Chatsworth Grit - Sandstone
- Chester Formation - Sandstone And Conglomerate, Interbedded
- Tarporley Siltstone Formation - Mudstone And Siltstone
- Marsden Formation - Mudstone And Siltstone
- Helsby Sandstone Formation - Sandstone
- Fallgate Volcanic Formation - Tuff
- Gunthorpe Member - Mudstone
- Unnamed Sandstone Of Kinderscoutian Age (In Millstone Grit Group) - Sandstone
- Edlington Formation - Mudstone And Sandstone
- Edwalton Member - Mudstone
- Tarporley Siltstone Formation - Siltstone, Mudstone And Sandstone
- Rossendale Formation - Mudstone And Siltstone
- Rough Rock - Sandstone
- Cotgrave Sandstone Member - Sandstone
- Pennine Lower Coal Measures Formation - Mudstone, Siltstone And Sandstone
- Pennine Middle Coal Measures Formation - Mudstone, Siltstone And Sandstone
- Arden Sandstone Formation - Sandstone
- Moira Formation - Breccia
- EIA Scoping Section Lines

- Legend**
- Scoping Boundary
 - 250 m Buffer
 - EIA Scoping Section Lines

Notes
 Contains British Geological Survey materials © BGS 50000 scale digital geology;
 GB Background: Contains OS data © Crown Copyright and database right 2023
 Contains data from OS Zoomstack

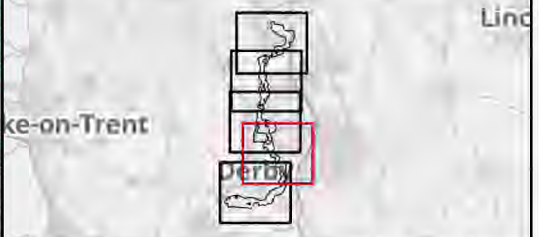

Rev	Date	Description	Drawn	Check	Approv
01	18/09/24	INITIAL ISSUE	IS	SC	MW

Client:

nationalgrid PROJECT: **CHESTERFIELD TO WILLINGTON**

Site: **C2VE** Client: **113 Strand, London WC2N 5EH**

ARCADIS

Registered office: 80 Fenchurch Street, London EC3M 4BY
 Coordinating Office: 1 Whitehall Riverside, Leeds LS1 4BN
www.arcadis.com

Title: **Geology and Hydrogeology Figure 10.1 Bedrock Geology Page 4 of 5**

Designed			
Drawn			
Checked			
Approved			
Scale:	1:50,000	Datum:	AOD
Original Size:	A3	Grid:	OS
Suitability Code:	S2	Project Number:	30199581
Suitability Description: For Information			
Drawing Number:	30199581-ARC-EGN-ZZ-DR-ZZ-00051-S2	Revision:	P01

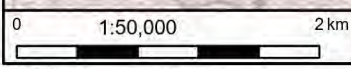

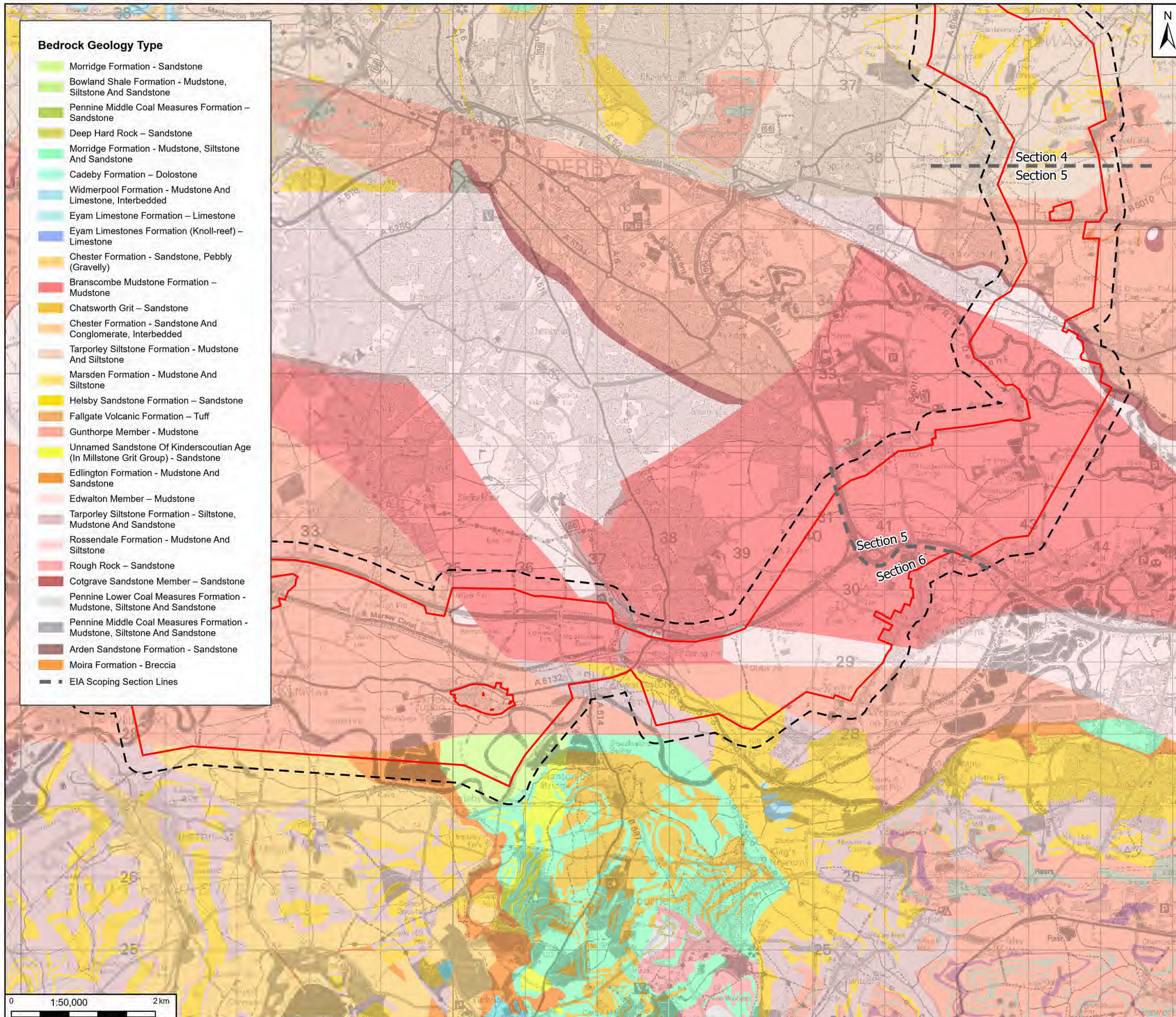

Bedrock Geology Type

- Morridge Formation - Sandstone
- Bowland Shale Formation - Mudstone, Siltstone And Sandstone
- Pennine Middle Coal Measures Formation - Sandstone
- Deep Hard Rock - Sandstone
- Morridge Formation - Mudstone, Siltstone And Sandstone
- Cadeby Formation - Dolostone
- Widmerpool Formation - Mudstone And Limestone, Interbedded
- Eyam Limestone Formation - Limestone
- Eyam Limestones Formation (Knoll-reef) - Limestone
- Chester Formation - Sandstone, Pebbly (Gravelly)
- Branscombe Mudstone Formation - Mudstone
- Chatsworth Grit - Sandstone
- Chester Formation - Sandstone And Conglomerate, Interbedded
- Tarporley Siltstone Formation - Mudstone And Siltstone
- Marsden Formation - Mudstone And Siltstone
- Helsby Sandstone Formation - Sandstone
- Fallgate Volcanic Formation - Tuff
- Gunthorpe Member - Mudstone
- Unnamed Sandstone Of Kinderscouthian Age (In Millstone Grit Group) - Sandstone
- Edlington Formation - Mudstone And Sandstone
- Edwalton Member - Mudstone
- Tarporley Siltstone Formation - Siltstone, Mudstone And Sandstone
- Rossendale Formation - Mudstone And Siltstone
- Rough Rock - Sandstone
- Cotgrave Sandstone Member - Sandstone
- Pennine Lower Coal Measures Formation - Mudstone, Siltstone And Sandstone
- Pennine Middle Coal Measures Formation - Mudstone, Siltstone And Sandstone
- Arden Sandstone Formation - Sandstone
- Moira Formation - Breccia
- EIA Scoping Section Lines

Legend

- Scoping Boundary
- 250 m Buffer
- EIA Scoping Section Lines

Notes

Contains British Geological Survey materials © BGS 50000 scale digital geology; GB Background: Contains OS data © Crown Copyright and database right 2023; Contains data from OS Zoomstack

Notes
 Contains British Geological Survey materials © BGS 50000 scale digital geology; GB Background: Contains OS data © Crown Copyright and database right 2023; Contains data from OS Zoomstack

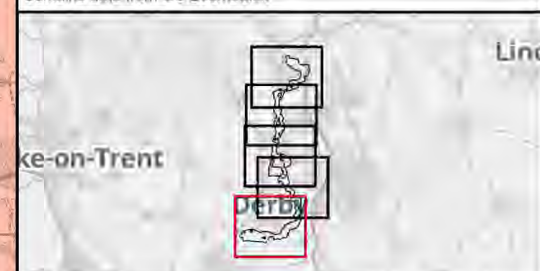

Rev	Date	Description	Drawn	Check	Approv
01	18/09/24	INITIAL ISSUE	IS	SC	MW

Client:

nationalgrid PROJECT: **CHESTERFIELD TO WILLINGTON**

Site: **C2WE** Client: **113 Strand, London WC2N 5EH**

ARCADIS

Registered office: 80 Fenchurch Street, London EC3M 4BY
 Coordinating Office: 1 Whitehall Riverside, Leeds LS1 4BN
www.arcadis.com

Title: **Geology and Hydrogeology Figure 10.1 Bedrock Geology Page 5 of 5**

Designed			
Drawn			
Checked			
Approved			
Scale:	1:50,000	Datum:	AOD
Original Size:	A3	Grid:	OS
Suitability Code:	S2	Project Number:	30199581
Suitability Description:	For Information		

Drawing Number: **30199581-ARC-EGN-ZZ-DR-ZZ-00051-S2** Revision: **P01**

0 1:50,000 2 km

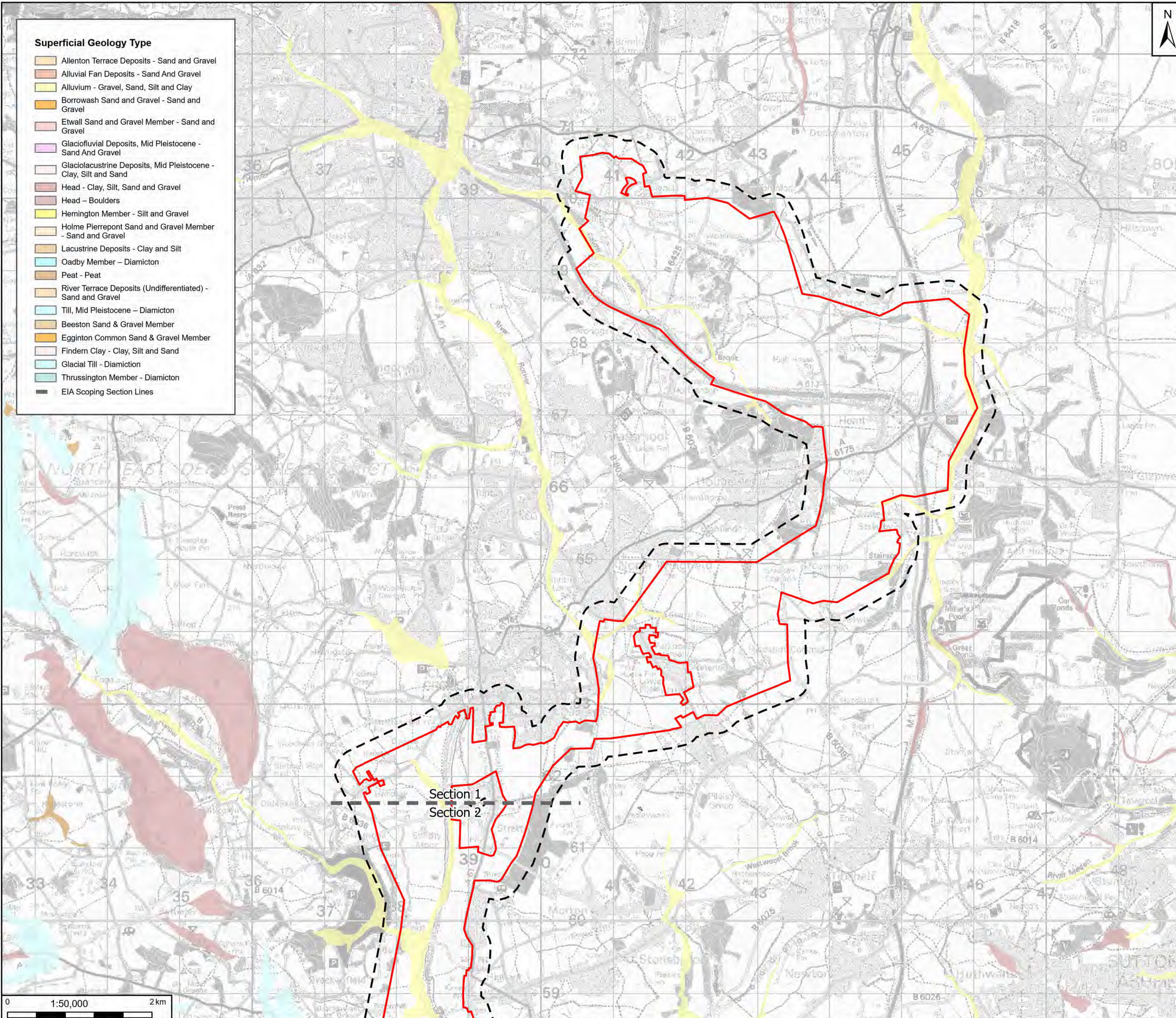

Superficial Geology Type

- Allenton Terrace Deposits - Sand and Gravel
- Alluvial Fan Deposits - Sand and Gravel
- Alluvium - Gravel, Sand, Silt and Clay
- Borrowwash Sand and Gravel - Sand and Gravel
- Etwell Sand and Gravel Member - Sand and Gravel
- Glaciofluvial Deposits, Mid Pleistocene - Sand and Gravel
- Glaciolacustrine Deposits, Mid Pleistocene - Clay, Silt and Sand
- Head - Clay, Silt, Sand and Gravel
- Head - Boulders
- Hemington Member - Silt and Gravel
- Holme Pierrepont Sand and Gravel Member - Sand and Gravel
- Lacustrine Deposits - Clay and Silt
- Oadby Member - Diamicton
- Peat - Peat
- River Terrace Deposits (Undifferentiated) - Sand and Gravel
- Till, Mid Pleistocene - Diamicton
- Beeston Sand & Gravel Member
- Egginton Common Sand & Gravel Member
- Findern Clay - Clay, Silt and Sand
- Glacial Till - Diamicton
- Thruslington Member - Diamicton
- EIA Scoping Section Lines

Legend

- Scoping Boundary
- 250 m Buffer
- EIA Scoping Section Lines

Notes
 Contains British Geological Survey materials © BGS 50000 scale digital geology.
 GB Background: Contains OS data © Crown Copyright and database right 2023
 Contains data from OS Zoomstack

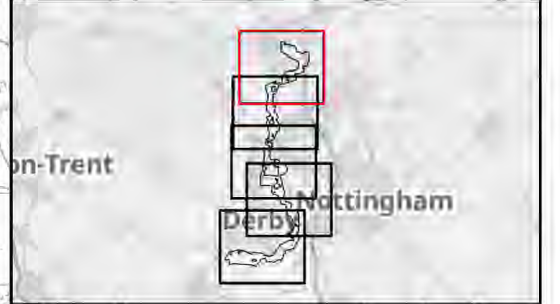

Rev	Date	Description	Drawn	Check	Approv
01	18/09/24	INITIAL ISSUE	IS	SC	MW

Client:

nationalgrid PROJECT: **CHESTERFIELD TO WILLINGTON**

Site: _____ Client: _____
 C2WE 113 Strain London WC2N 5EH



Registered office:
 80 Fenchurch Street
 London
 EC3M 4BY

Coordinating Office:
 1 Whitehall Riverside,
 Leeds
 LS1 4BN

www.arcadis.com

Title:
Geology and Hydrogeology
Figure 10.2
Superficial Geology
Page 1 of 5

Designed	[Redacted]				
Drawn	[Redacted]				
Checked	[Redacted]				
Approved	[Redacted]				
Scale:	1:50,000	Datum:	AOD		
Original Size:	A3	Grid:	OS		
Suitability Code:	S2	Project Number:	30199581		
Suitability Description:	For Information				
Drawing Number:	30199581-ARC-EGN-ZZ-DR-ZZ-00052-S2				Revision: P01

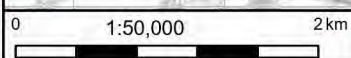

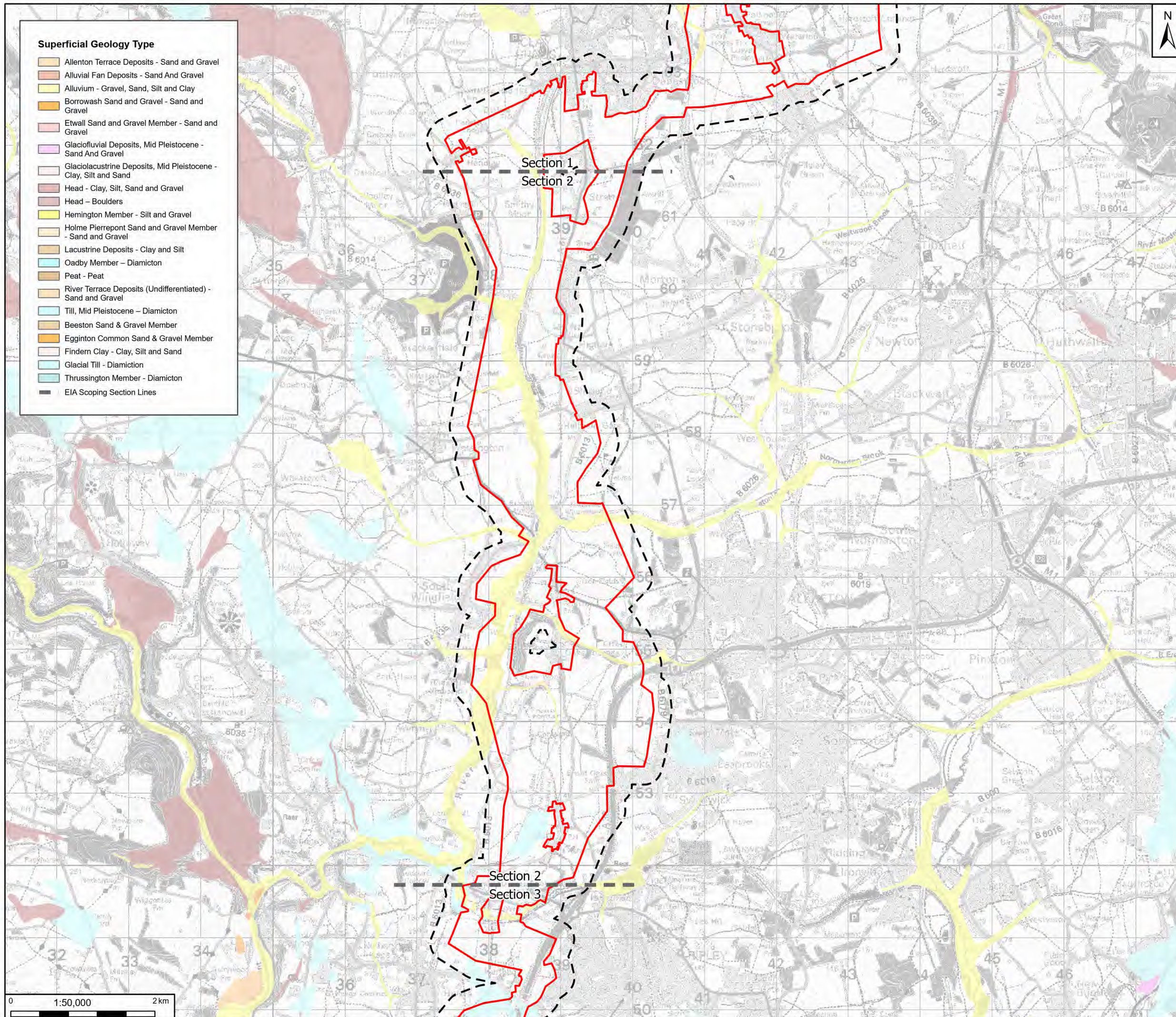

- Superficial Geology Type**
- Allenton Terrace Deposits - Sand and Gravel
 - Alluvial Fan Deposits - Sand and Gravel
 - Alluvium - Gravel, Sand, Silt and Clay
 - Borrowwash Sand and Gravel - Sand and Gravel
 - Etwell Sand and Gravel Member - Sand and Gravel
 - Glaciofluvial Deposits, Mid Pleistocene - Sand and Gravel
 - Glaciolacustrine Deposits, Mid Pleistocene - Clay, Silt and Sand
 - Head - Clay, Silt, Sand and Gravel
 - Head - Boulders
 - Hemington Member - Silt and Gravel
 - Holme Pierrepont Sand and Gravel Member - Sand and Gravel
 - Lacustrine Deposits - Clay and Silt
 - Oadby Member - Diamicton
 - Peat - Peat
 - River Terrace Deposits (Undifferentiated) - Sand and Gravel
 - Till, Mid Pleistocene - Diamicton
 - Beeston Sand & Gravel Member
 - Egginton Common Sand & Gravel Member
 - Findern Clay - Clay, Silt and Sand
 - Glacial Till - Diamicton
 - Thruslington Member - Diamicton
 - EIA Scoping Section Lines

Legend

- Scoping Boundary
- 250 m Buffer
- EIA Scoping Section Lines

Notes
 Contains British Geological Survey materials © BGS 50000 scale digital geology.
 GB Background: Contains OS data © Crown Copyright and database right 2023
 Contains data from OS Zoomstack

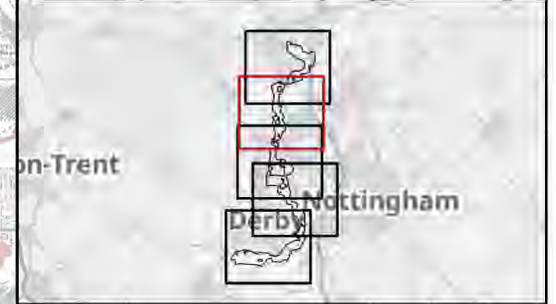

Rev	Date	Description	Drawn	Check	Approv
01	18/09/24	INITIAL ISSUE	IS	SC	MW

Client:

nationalgrid PROJECT: **CHESTERFIELD TO WILLINGTON**

Site: **C2WE** Client: **113 Strain, London WC2N 5EH**

ARCADIS

Registered office: 80 Fenchurch Street, London EC3M 4BY
 Coordinating Office: 1 Whitehall Riverside, Leeds LS1 4BN
www.arcadis.com

Title: **Geology and Hydrogeology Figure 10.2 Superficial Geology Page 2 of 5**

Designed			
Drawn			
Checked			
Approved			
Scale:	1:50,000	Datum:	AOD
Original Size:	A3	Grid:	OS
Suitability Code:	S2	Project Number:	30199581
Suitability Description:	For Information		
Drawing Number:	30199581-ARC-EGN-ZZ-DR-ZZ-00052-S2	Revision:	P01

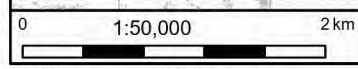

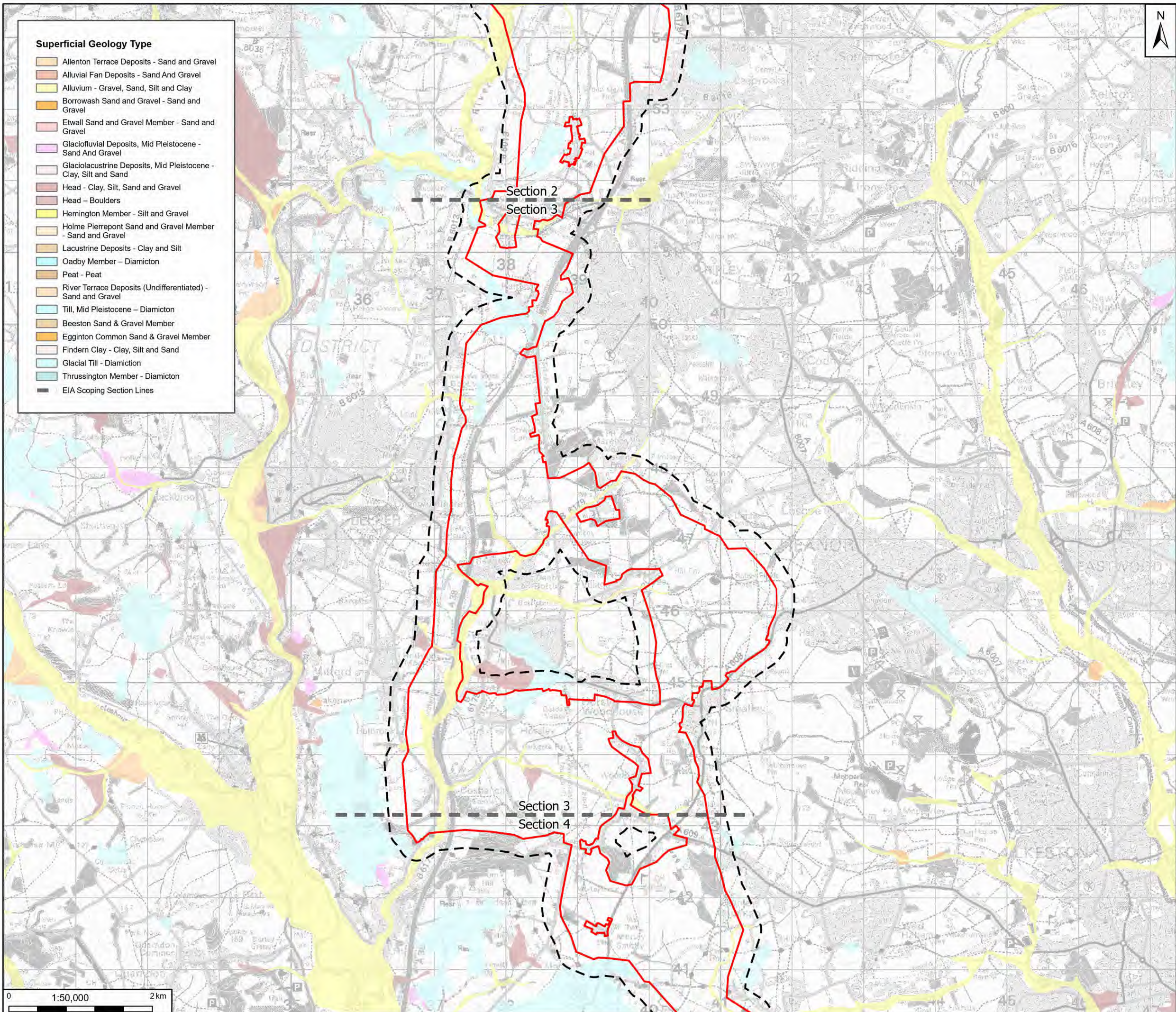

Superficial Geology Type

- Allenton Terrace Deposits - Sand and Gravel
- Alluvial Fan Deposits - Sand And Gravel
- Alluvium - Gravel, Sand, Silt and Clay
- Borrowwash Sand and Gravel - Sand and Gravel
- Etwall Sand and Gravel Member - Sand and Gravel
- Glaciofluvial Deposits, Mid Pleistocene - Sand And Gravel
- Glaciolacustrine Deposits, Mid Pleistocene - Clay, Silt and Sand
- Head - Clay, Silt, Sand and Gravel
- Head - Boulders
- Hemington Member - Silt and Gravel
- Holme Pierrepont Sand and Gravel Member - Sand and Gravel
- Lacustrine Deposits - Clay and Silt
- Oadby Member - Diamicton
- Peat - Peat
- River Terrace Deposits (Undifferentiated) - Sand and Gravel
- Till, Mid Pleistocene - Diamicton
- Beeston Sand & Gravel Member
- Egginton Common Sand & Gravel Member
- Findern Clay - Clay, Silt and Sand
- Glacial Till - Diamicton
- Thrussington Member - Diamicton
- EIA Scoping Section Lines

Legend

- Scoping Boundary
- 250 m Buffer
- EIA Scoping Section Lines

Notes
 Contains British Geological Survey materials © BGS 50000 scale digital geology.
 GB Background: Contains OS data © Crown Copyright and database right 2023.
 Contains data from OS Zoomstack

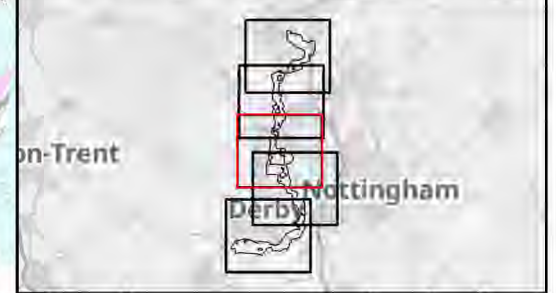

01	18/09/24	INITIAL ISSUE	IS:	SC:	MW
Rev	Date	Description	Drawn	Check	Approv

Client:

nationalgrid PROJECT: CHESTERFIELD TO WILLINGTON

Site _____ **Client** _____
 C2WE 1/3 Strain
 London WC2N 5EH

Registered office: 80 Fenchurch Street, London EC3M 4BY
 Coordinating Office: 1 Whitehall Riverside, Leeds LS1 4BN
www.arcadis.com

Title: **Geology and Hydrogeology**
Figure 10.2
Superficial Geology
 Page 3 of 5

Designed	[Redacted]		
Drawn	[Redacted]		
Checked	[Redacted]		
Approved	[Redacted]		
Scale:	1:50,000	Datum:	AOD
Original Size:	A3	Grid:	OS
Suitability Code:	S2	Project Number:	30199581
Sustainability Description: For Information			
Drawing Number:	30199581-ARC-EGN-ZZ-DR-ZZ-00052-S2		Revision: P01

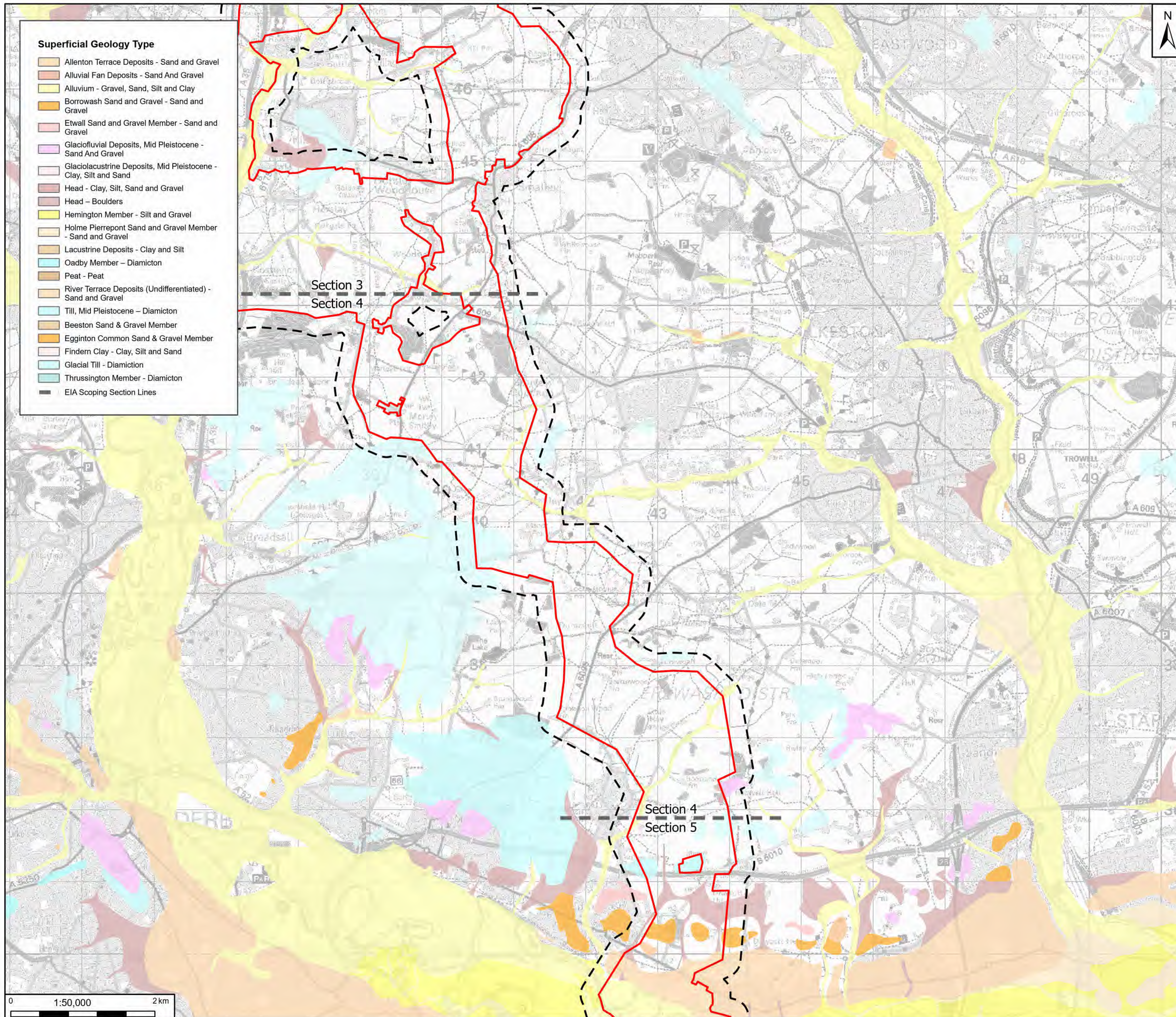

- Superficial Geology Type**
- Allenton Terrace Deposits - Sand and Gravel
 - Alluvial Fan Deposits - Sand And Gravel
 - Alluvium - Gravel, Sand, Silt and Clay
 - Borrowwash Sand and Gravel - Sand and Gravel
 - Etwell Sand and Gravel Member - Sand and Gravel
 - Glaciofluvial Deposits, Mid Pleistocene - Sand And Gravel
 - Glaciolacustrine Deposits, Mid Pleistocene - Clay, Silt and Sand
 - Head - Clay, Silt, Sand and Gravel
 - Head - Boulders
 - Hemington Member - Silt and Gravel
 - Holme Pierrepont Sand and Gravel Member - Sand and Gravel
 - Lacustrine Deposits - Clay and Silt
 - Oadby Member - Diamicton
 - Peat - Peat
 - River Terrace Deposits (Undifferentiated) - Sand and Gravel
 - Till, Mid Pleistocene - Diamicton
 - Beeston Sand & Gravel Member
 - Egginton Common Sand & Gravel Member
 - Findern Clay - Clay, Silt and Sand
 - Glacial Till - Diamicton
 - Thruslington Member - Diamicton
 - EIA Scoping Section Lines

Legend

- Scoping Boundary
- 250 m Buffer
- EIA Scoping Section Lines

Notes
 Contains British Geological Survey materials © BGS 50000 scale digital geology.
 GB Background: Contains OS data © Crown Copyright and database right 2023
 Contains data from OS Zoomstack

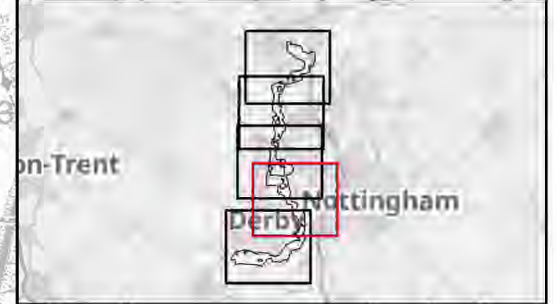

Rev	Date	Description	Drawn	Check	Approv
01	18/09/24	INITIAL ISSUE	IS	SC	MW

Client:

nationalgrid PROJECT: **CHESTERFIELD TO WILLINGTON**

Site: **CPWE** Client: **113 Strain, London, WC2H 5EH**

ARCADIS

Registered office: 80 Fenchurch Street, London EC3M 4BY
 Coordinating Office: 1 Whitehall Riverside, Leeds LS1 4BN
www.arcadis.com

Title: **Geology and Hydrogeology Figure 10.2 Superficial Geology Page 4 of 5**

Designed	[Redacted]		
Drawn	[Redacted]		
Checked	[Redacted]		
Approved	[Redacted]		
Scale:	1:50,000	Datum:	AOD
Original Size:	A3	Grid:	OS
Suitability Code:	S2	Project Number:	30199581
Suitability Description: For Information			
Drawing Number:	30199581-ARC-EGN-ZZ-DR-ZZ-00052-S2	Revision:	P01

0 1:50,000 2 km

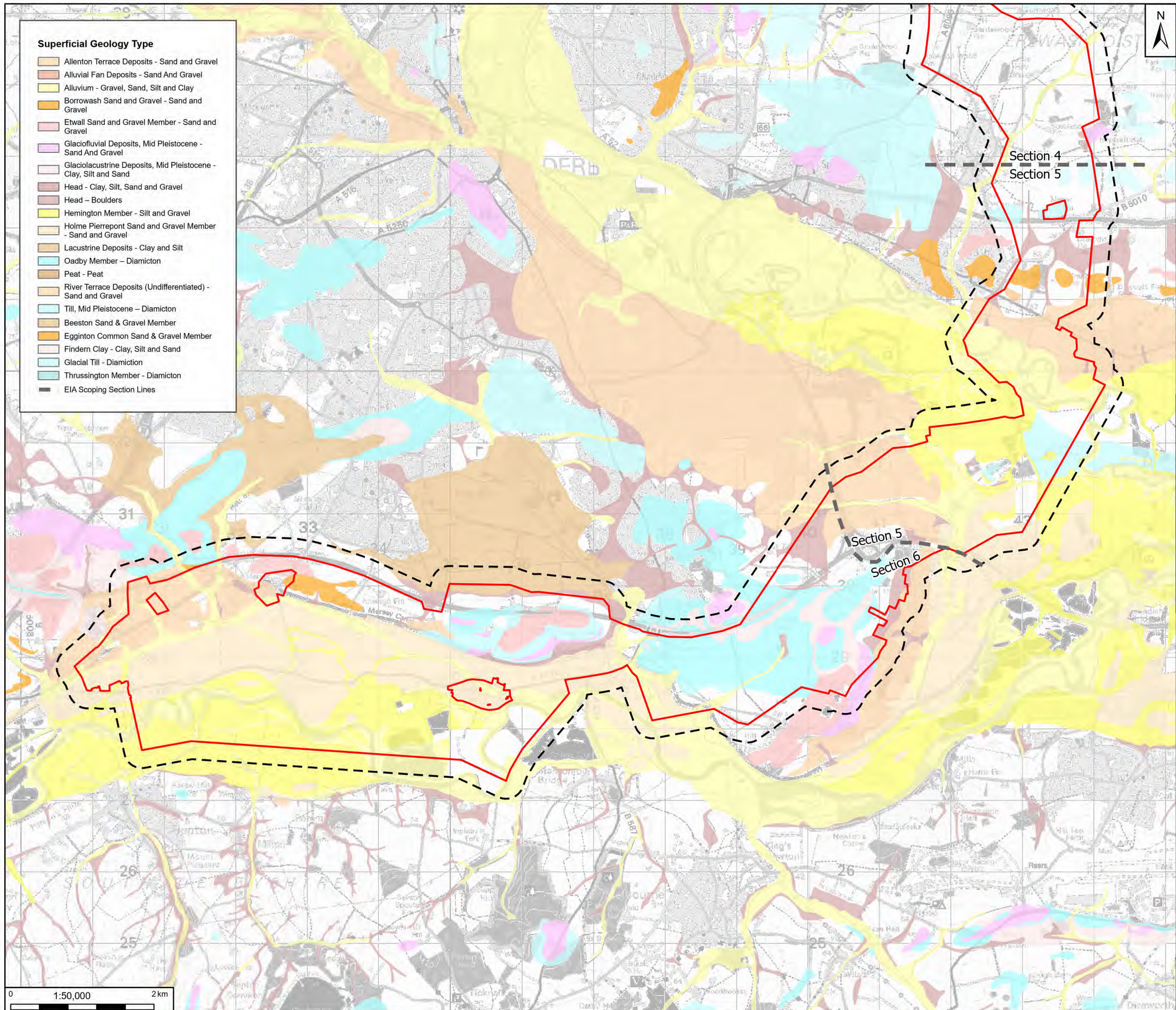

- Superficial Geology Type**
- Allenton Terrace Deposits - Sand and Gravel
 - Alluvial Fan Deposits - Sand And Gravel
 - Alluvium - Gravel, Sand, Silt and Clay
 - Borrowwash Sand and Gravel - Sand and Gravel
 - Etwall Sand and Gravel Member - Sand and Gravel
 - Glaciofluvial Deposits, Mid Pleistocene - Sand And Gravel
 - Glaciolacustrine Deposits, Mid Pleistocene - Clay, Silt and Sand
 - Head - Clay, Silt, Sand and Gravel
 - Head - Boulders
 - Hemington Member - Silt and Gravel
 - Holme Pierrepoint Sand and Gravel Member - Sand and Gravel
 - Lacustrine Deposits - Clay and Silt
 - Oadby Member - Diamicton
 - Peat - Peat
 - River Terrace Deposits (Undifferentiated) - Sand and Gravel
 - Till, Mid Pleistocene - Diamicton
 - Beeston Sand & Gravel Member
 - Egginton Common Sand & Gravel Member
 - Findern Clay - Clay, Silt and Sand
 - Glacial Till - Diamicton
 - Thrussington Member - Diamicton
 - EIA Scoping Section Lines

- Legend**
- Scoping Boundary
 - 250 m Buffer
 - EIA Scoping Section Lines

Notes
 Contains British Geological Survey materials © BGS 50000 scale digital geology.
 GB Background: Contains OS data © Crown Copyright and database right 2023
 Contains data from OS Zoomstack



Rev	Date	Description	Drawn	Check	Approv
01	18/09/24	INITIAL ISSUE	IS	SC	MW

Client:

nationalgrid PROJECT: CHESTERFIELD TO WILLINGTON

Site: _____ Client: _____

www.nationalgrid.com

Registered office: 80 Fenchurch Street, London EC3M 4BY
 Coordinating Office: 1 Whitehall Riverside, Leeds LS1 4BN
 www.arcadis.com

Title: Geology and Hydrogeology
 Figure 10.2
 Superficial Geology
 Page 5 of 5

Designed	[Redacted]		
Drawn	[Redacted]		
Checked	[Redacted]		
Approved	[Redacted]		
Scale:	1:50,000	Datum:	AOD
Original Size:	A3	Grid:	OS
Suitability Code:	S2	Project Number:	30199581
Suitability Description:	For Information		
Drawing Number:	30199581-ARC-EGN-ZZ-DR-ZZ-00052-S2	Revision:	P01

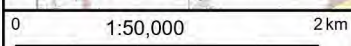

Print Date: 18-09-24 16:48:41

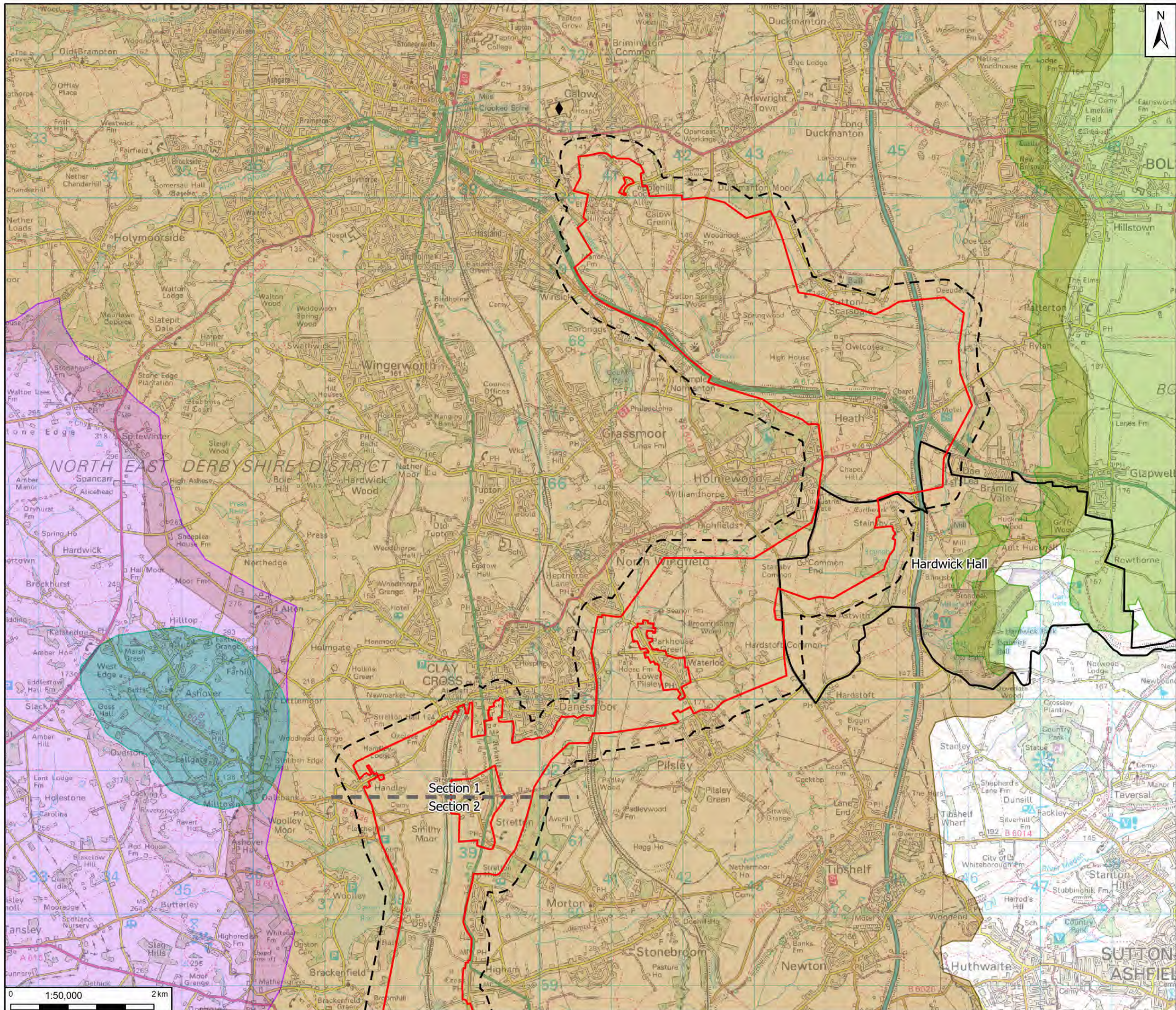

Legend

- Scoping Boundary
- 250 m Buffer
- EIA Scoping Section Lines
- Calow Gas
- Proposed Opencast Constraint Area

Mineral Safeguarding Areas

- Carboniferous Limestone
- Permian Limestone
- Sandstone/ Gritstone
- Surface Coal

Notes
 Mineral resources sourced from the Derbyshire and Derby Minerals Local Plan, Pre-submission draft plan Policies Map – January 2023
 GB Background: Contains OS data © Crown Copyright and database right 2023
 Contains data from OS Zoomstack



Rev	Date	Description	Drawn	Check	Approv
01	18/09/24	INITIAL ISSUE	IS	SC	MW

Client:

nationalgrid PROJECT: CHESTERFIELD TO WILLINGTON

Site: _____ Client: _____

ARCADIS

Registered office: 80 Fenchurch Street, London EC3M 4BY
 Coordinating Office: 1 Whitehall Riverside, Leeds LS1 4BN
www.arcadis.com

Title: **Geology and Hydrogeology Figure 10.3 Mineral Resources Page 1 of 5**

Designed	[Redacted]		
Drawn	[Redacted]		
Checked	[Redacted]		
Approved	[Redacted]		
Scale:	1:50,000	Datum:	AOD
Original Size:	A3	Grid:	OS
Suitability Code:	S2	Project Number:	30199581
Suitability Description: For Information			
Drawing Number:	30199581-ARC-EGN-ZZ-DR-ZZ-00053-S2	Revision:	P01

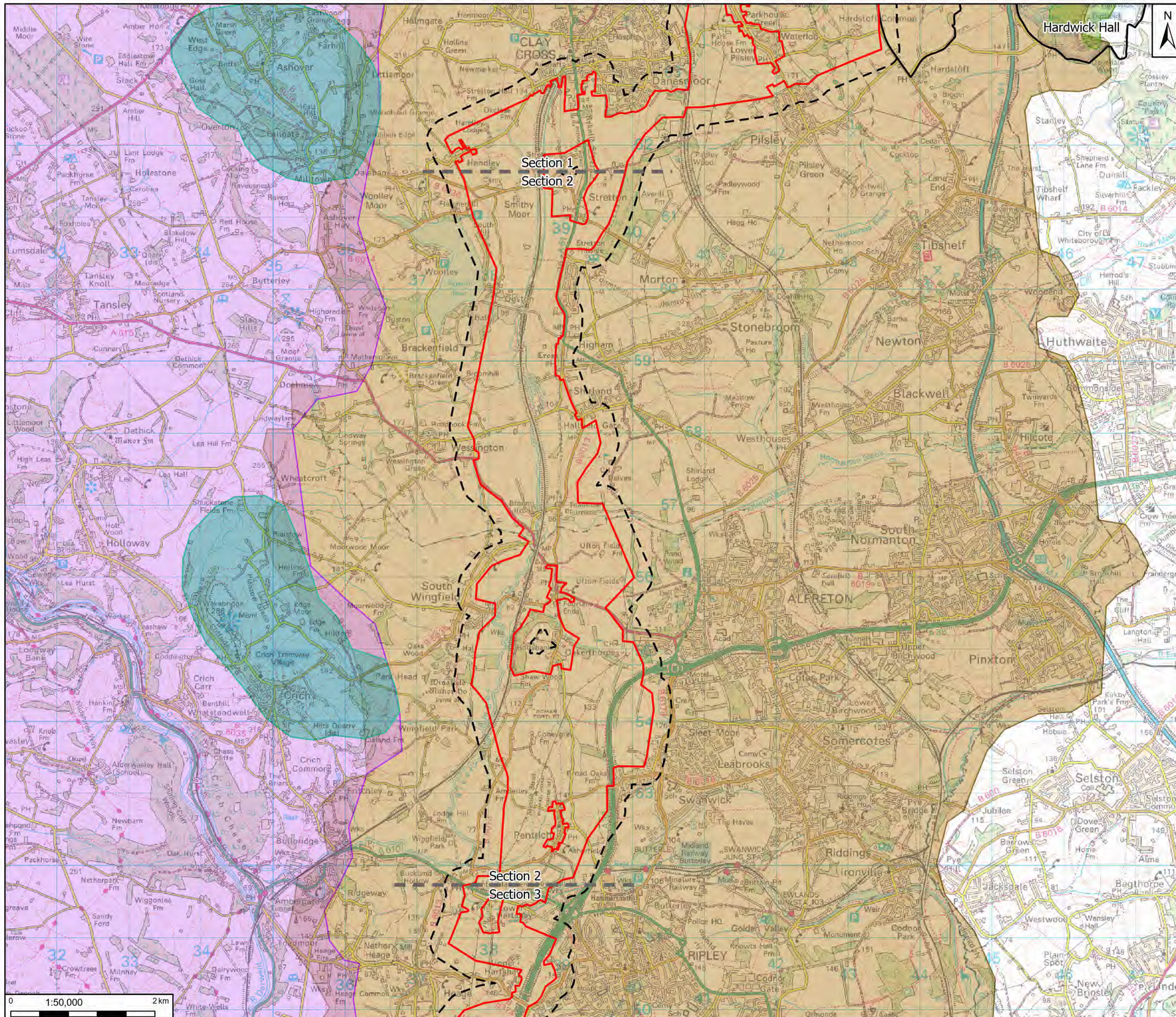

Legend

- Scoping Boundary
- 250 m Buffer
- EIA Scoping Section Lines
- Proposed Opencast Constraint Area

Mineral Safeguarding Areas

- Carboniferous Limestone
- Permian Limestone
- Sandstone/ Gritstone
- Surface Coal

Notes

Mineral resources sourced from the Derbyshire and Derby Minerals Local Plan, Pre-submission draft plan Policies Map – January 2023
 GB Background: Contains OS data © Crown Copyright and database right 2023
 Contains data from OS Zoomstack

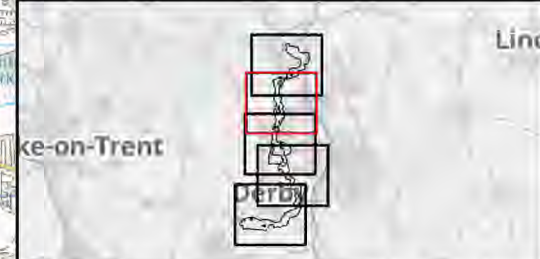

Rev	Date	Description	Drawn	Check	Approv
01	18/09/24	INITIAL ISSUE	IS	SC	MW

Client:

nationalgrid PROJECT: **CHESTERFIELD TO WILLINGTON**

Site: **CGWE** Client: **113 Strand, London WC2N 5EH**

ARCADIS

Registered office: 80 Fenchurch Street, London EC3M 4BY
 Coordinating Office: 1 Whitehall Riverside, Leeds LS1 4BN
www.arcadis.com

Title: **Geology and Hydrogeology Figure 10.3 Mineral Resources Page 2 of 5**

Designed	[Redacted]		
Drawn	[Redacted]		
Checked	[Redacted]		
Approved	[Redacted]		
Scale:	1:50,000	Datum:	AOD
Original Size:	A3	Grid:	OS
Suitability Code:	S2	Project Number:	30199581
Suitability Description:	For Information		
Drawing Number:	30199581-ARC-EGN-ZZ-DR-ZZ-00053-S2	Revision:	P01

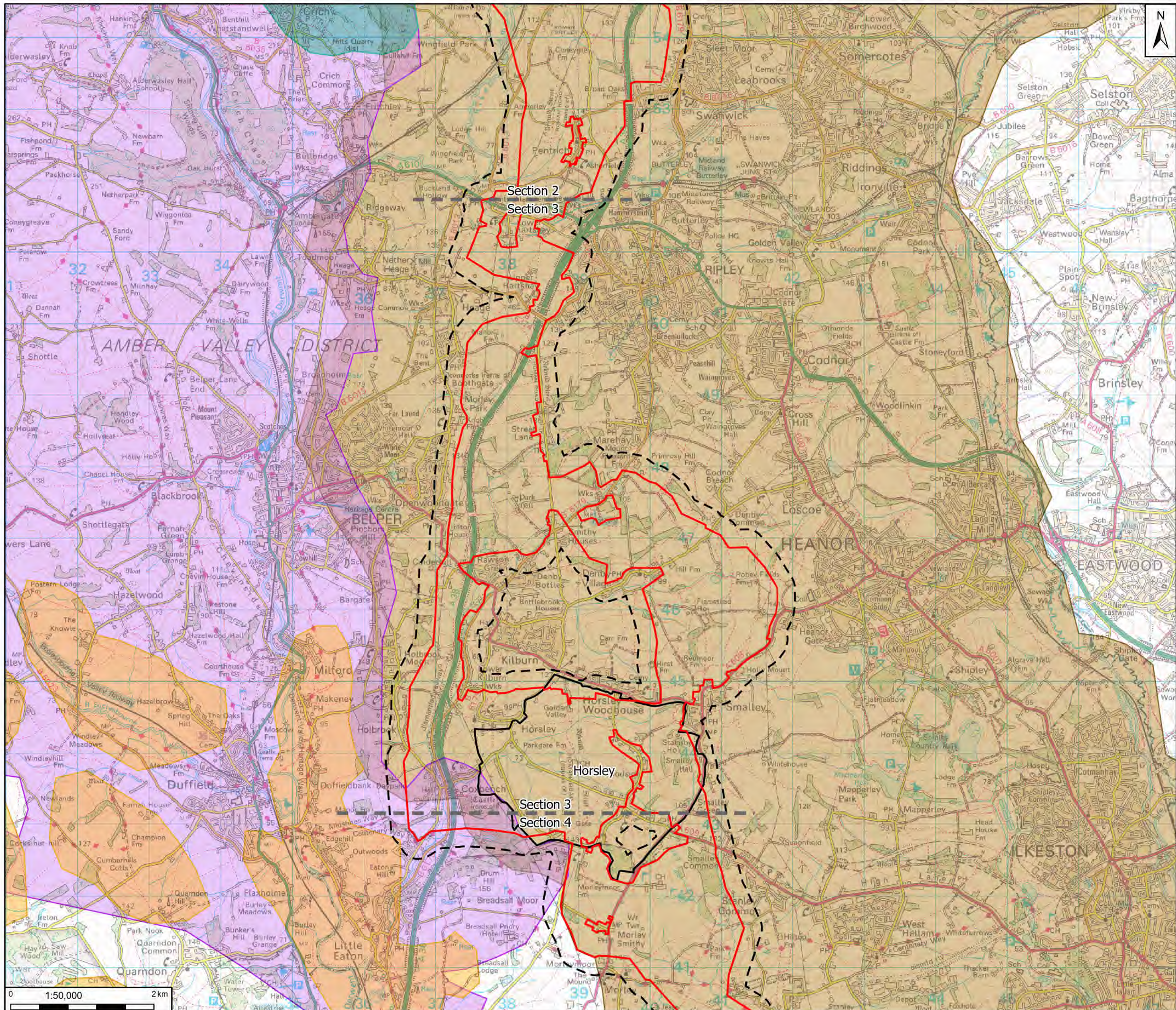

Legend

- Scoping Boundary
- 250 m Buffer
- EIA Scoping Section Lines
- Proposed Opencast Constraint Area

Mineral Safeguarding Areas

- Carboniferous Limestone
- Sand and Gravel
- Sandstone/ Gritstone
- Surface Coal

Notes

Mineral resources sourced from the Derbyshire and Derby Minerals Local Plan, Pre-submission draft plan Policies Map – January 2023
 GB Background: Contains OS data © Crown Copyright and database right 2023
 Contains data from OS Zoomstack

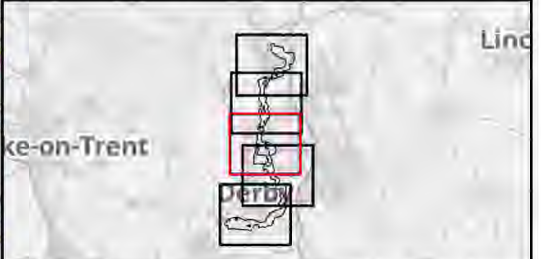

Rev	Date	Description	Drawn	Check	Approv
01	18/09/24	INITIAL ISSUE	IS	SC	MW

Client:

nationalgrid PROJECT: **CHESTERFIELD TO WILLINGTON**

Site: **C2WE** Client: **113 Strand, London WC2N 5EH**

ARCADIS

Registered office: 80 Fenchurch Street, London EC3M 4BY
 Coordinating Office: 1 Whitehall Riverside, Leeds LS1 4BN
www.arcadis.com

Title: **Geology and Hydrogeology Figure 10.3 Mineral Resources Page 3 of 5**

Designed			
Drawn			
Checked			
Approved			
Scale:	1:50,000	Datum:	AOD
Original Size:	A3	Grid:	OS
Suitability Code:	S2	Project Number:	30199581
Suitability Description:	For Information		
Drawing Number:	30199581-ARC-EGN-ZZ-DR-ZZ-00053-S2	Revision:	P01

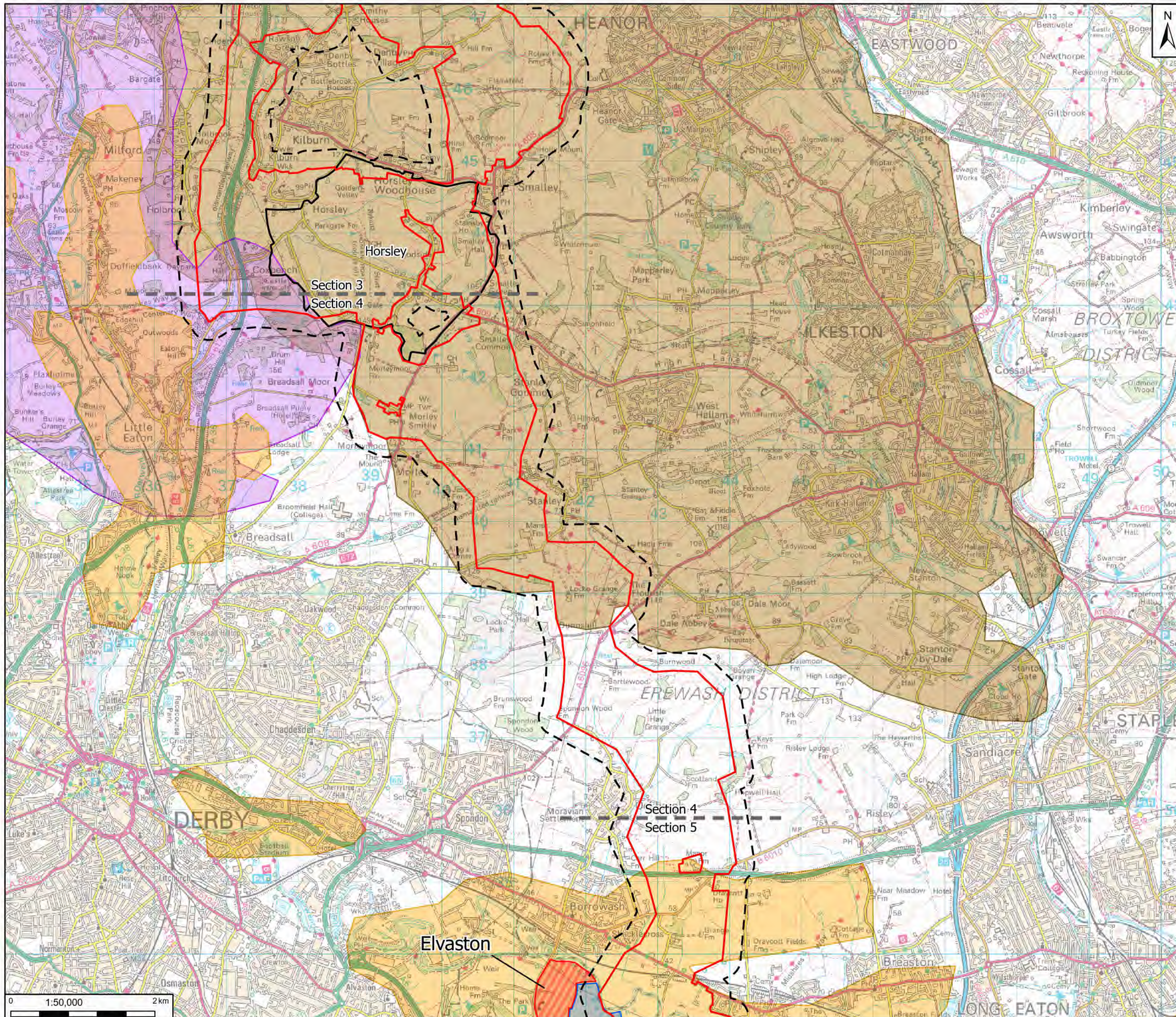

Legend

- Scoping Boundary
- 250 m Buffer
- EIA Scoping Section Lines
- Proposed Opencast Constraint Area
- Allocated Area
- Existing Permitted Area

Mineral Safeguarding Areas

- Sand and Gravel
- Sandstone/ Gritstone
- Surface Coal

Notes:
Mineral resources sourced from the Derbyshire and Derby Minerals Local Plan, Pre-submission draft plan Policies Map – January 2023
GB Background: Contains OS data © Crown Copyright and database right 2023
Contains data from OS Zoomstack

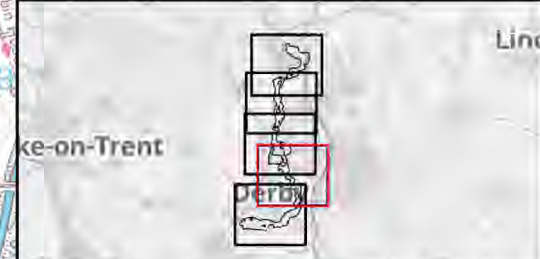

Rev	Date	Description	Drawn	Check	Approv
01	18/09/24	INITIAL ISSUE	IS	SC	MW

Client:

nationalgrid PROJECT: **CHESTERFIELD TO WILLINGTON**

Site: **CCWE** Client: **113 Strand, London WC2N 5EH**

ARCADIS

Registered office: 80 Fenchurch Street, London EC3M 4BY
Coordinating Office: 1 Whitehall Riverside, Leeds LS1 4BN
www.arcadis.com

Title: **Geology and Hydrogeology Figure 10.3 Mineral Resources Page 4 of 5**

Designed			
Drawn			
Checked			
Approved			
Scale:	1:50,000	Datum:	AOD
Original Size:	A3	Grid:	OS
Suitability Code:	S2	Project Number:	30199581
Suitability Description:	For Information		
Drawing Number:	30199581-ARC-EGN-ZZ-DR-ZZ-00053-S2	Revision:	P01

0 1:50,000 2km

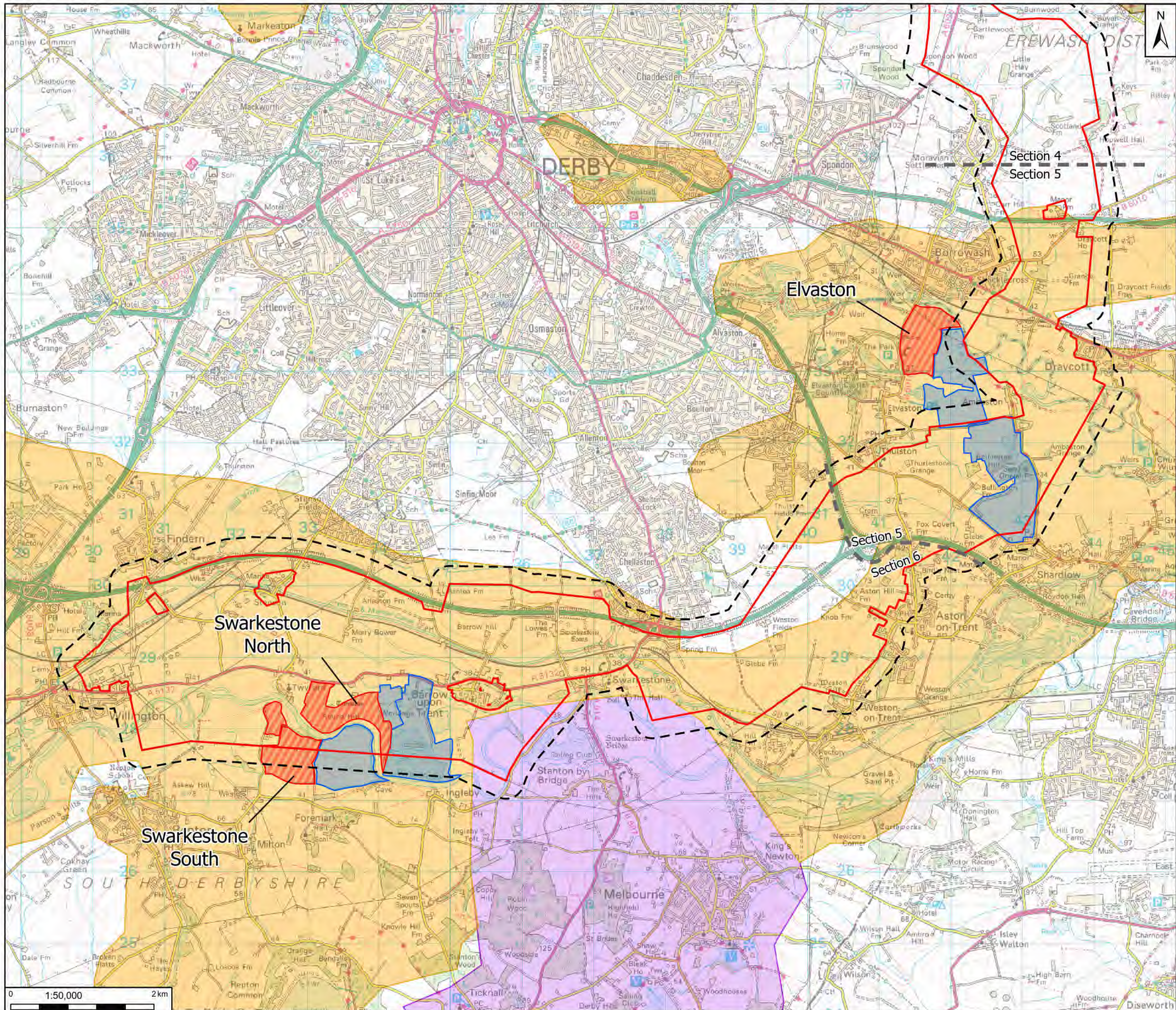

Legend

- Scoping Boundary
- 250 m Buffer
- EIA Scoping Section Lines
- Allocated Area
- Existing Permitted Area

Mineral Safeguarding Areas

- Sand and Gravel
- Sandstone/ Gritstone
- Surface Coal

Notes

Mineral resources sourced from the Derbyshire and Derby Minerals Local Plan, Pre-submission draft plan Policies Map – January 2023
 GB Background: Contains OS data © Crown Copyright and database right 2023
 Contains data from OS Zoomstack



Rev	Date	Description	Drawn	Check	Approv
01	18/09/24	INITIAL ISSUE	IS	SC	MW

Client:

nationalgrid PROJECT: **CHESTERFIELD TO WILLINGTON**

Site: **CCWE** Client: **113 Strain, London, WC2N 5EH**

Registered office: 80 Fenchurch Street, London EC3M 4BY
 Coordinating Office: 1 Whitehall Riverside, Leeds LS1 4BN
www.arcadis.com

Title: **Geology and Hydrogeology Figure 10.3 Mineral Resources Page 5 of 5**

Designed			
Drawn			
Checked			
Approved			
Scale:	1:50,000	Datum:	AOD
Original Size:	A3	Grid:	OS
Suitability Code:	S2	Project Number:	30199581
Suitability Description:	For Information		
Drawing Number:	30199581-ARC-EGN-ZZ-DR-ZZ-00053-S2	Revision:	P01

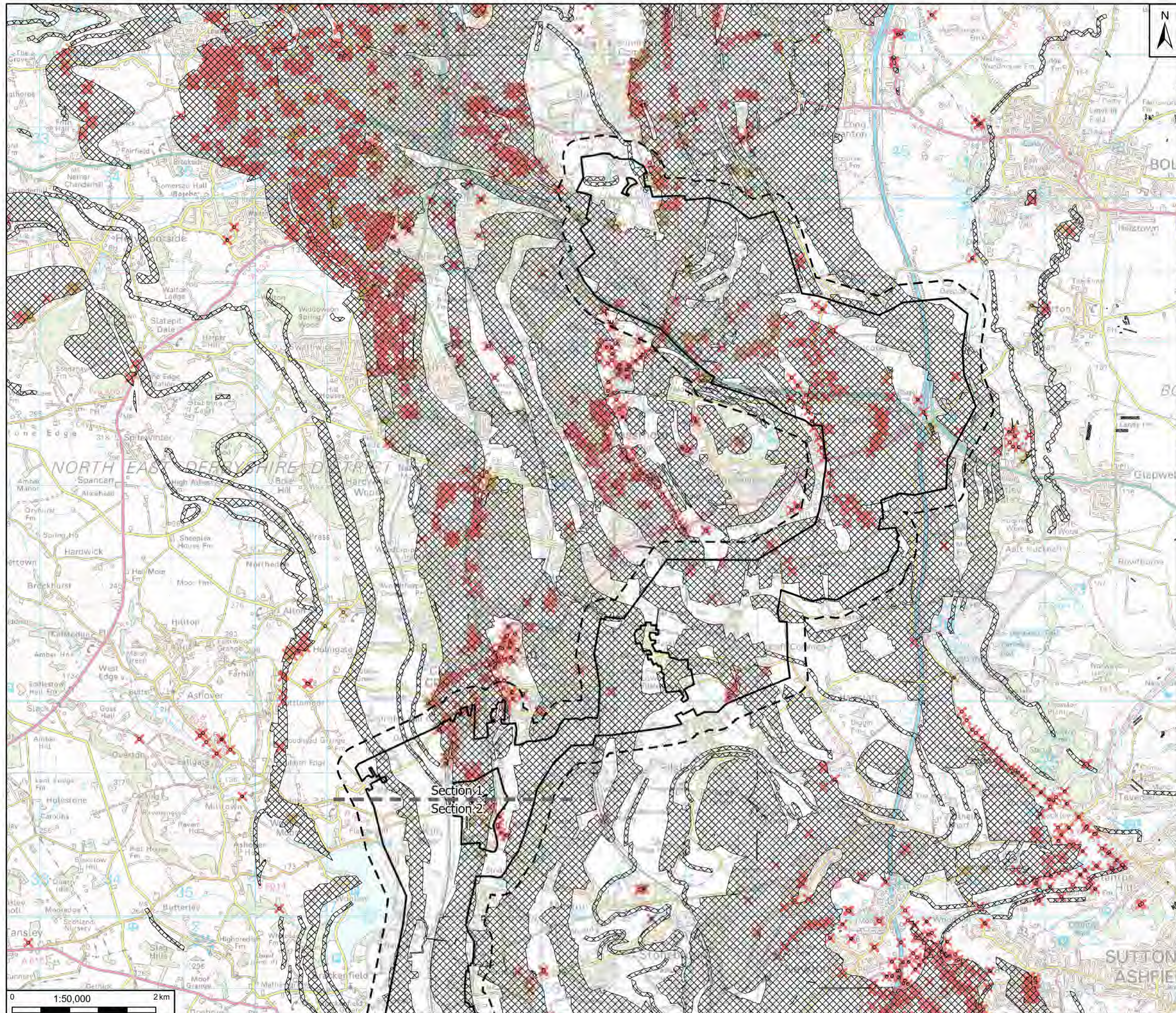

Legend

- Scoping Boundary
- 250 m Buffer
- High Development Risk Area

Coal Mine Entry

- Adit
- Shaft

Notes

High Development Risk Area: © Coal Authority. Contains public sector information licensed under the Open Government Licence v3.0.
 GB Background: Contains OS data © Crown Copyright and database right 2023. Contains data from OS Zoomstack.
 Coal Mine Entry: © Coal Authority. Contains public sector information licensed under the Open Government Licence v3.0.

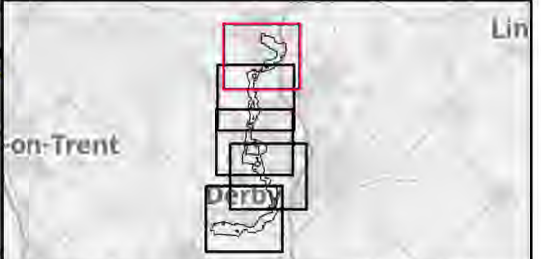

Rev	Date	Description	Drawn	Check	Approv
01	18/09/24	INITIAL ISSUE	IS	SC	MW

Client:

nationalgrid PROJECT: **CHESTERFIELD TO WILLINGTON**

Site: **CCWE** Client: **113 Strand, London, WC2N 5EH**

ARCADIS

Registered office: 80 Fenchurch Street, London EC3M 4BY
 Coordinating Office: 1 Whitehall Riverside, Leeds LS1 4BN
www.arcadis.com

Title: **Geology and Hydrogeology**
Figure 10.4
Coal Mining
 Page 1 of 5

Designed	[Redacted]		
Drawn	[Redacted]		
Checked	[Redacted]		
Approved	[Redacted]		
Scale:	1:50,000	Datum:	AOD
Original Size:	A3	Grid:	OS
Suitability Code:	S2	Project Number:	30199581
Suitability Description: For Information			
Drawing Number:	30199581-ARC-EGN-ZZ-DR-ZZ-00054-S2	Revision:	P01

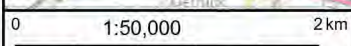

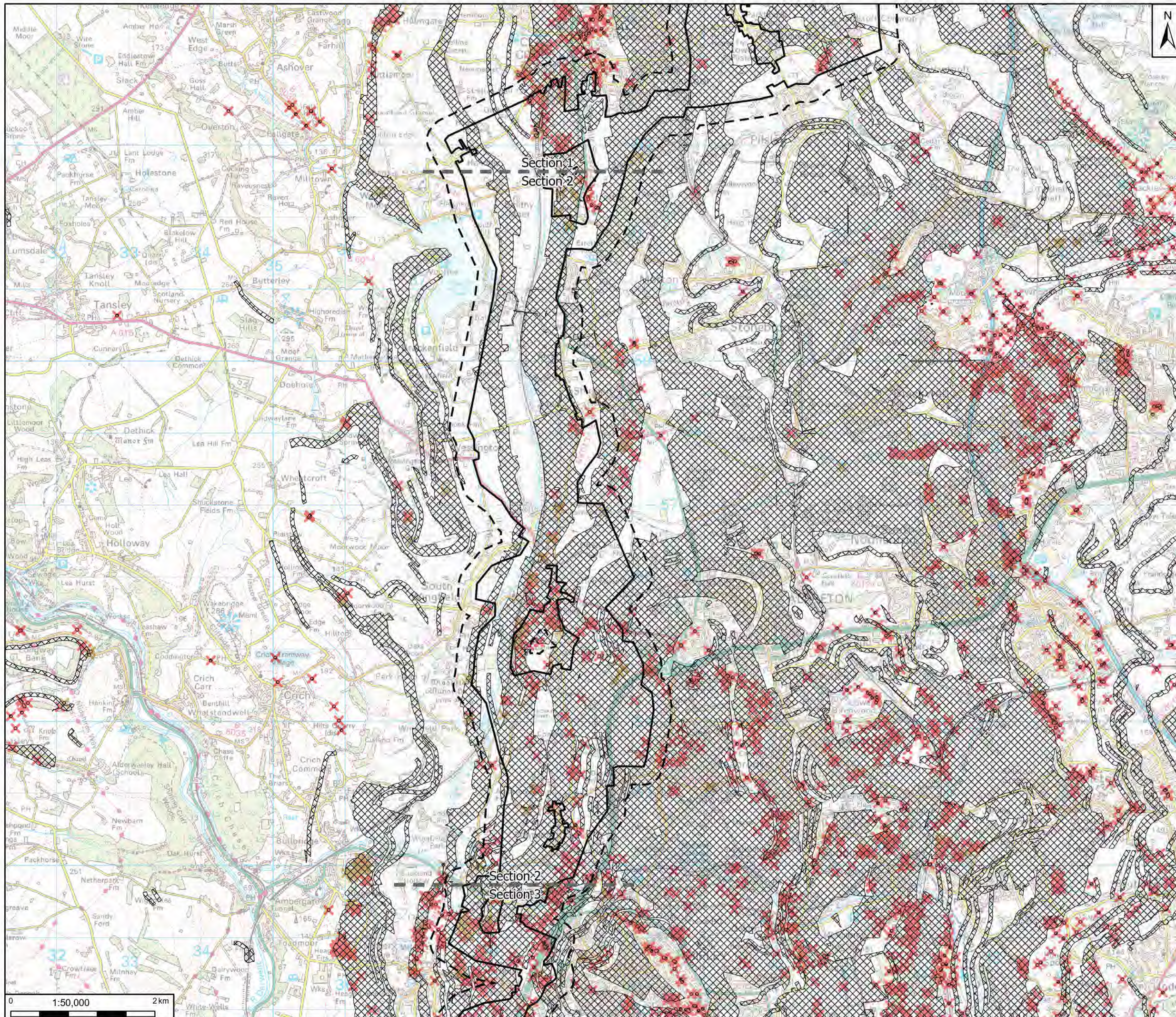

Legend

- Scoping Boundary
- 250 m Buffer
- High Development Risk Area

Coal Mine Entry

- Adit
- Shaft

Notes

High Development Risk Area: © Coal Authority. Contains public sector information licensed under the Open Government Licence v3.0.
 GB Background: Contains OS data © Crown Copyright and database right 2023. Contains data from OS Zoomstack.
 Coal Mine Entry: © Coal Authority. Contains public sector information licensed under the Open Government Licence v3.0.

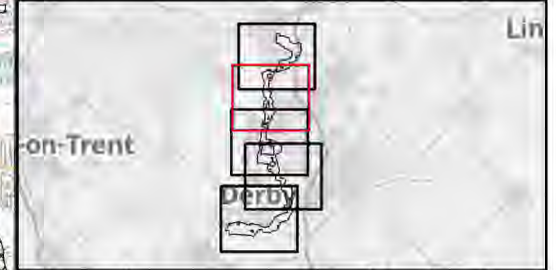

Rev	Date	Description	Drawn	Check	Approv
01	18/09/24	INITIAL ISSUE	IS	SC	MW

Client:

nationalgrid PROJECT: **CHESTERFIELD TO WILLINGTON**

Site: **C2WE** Client: **113 Strain, London, WC2N 5EH**

ARCADIS

Registered office: 80 Fenchurch Street, London EC3M 4BY
 Coordinating Office: 1 Whitehall Riverside, Leeds LS1 4BN
www.arcadis.com

Title: **Geology and Hydrogeology**
Figure 10.4
Coal Mining
Page 2 of 5

Designed	[Redacted]		
Drawn	[Redacted]		
Checked	[Redacted]		
Approved	[Redacted]		
Scale:	1:50,000	Datum:	AOD
Original Size:	A3	Grid:	OS
Suitability Code:	S2	Project Number:	30199581
Suitability Description: For Information			
Drawing Number:	30199581-ARC-EGN-ZZ-DR-ZZ-00054-S2	Revision:	P01

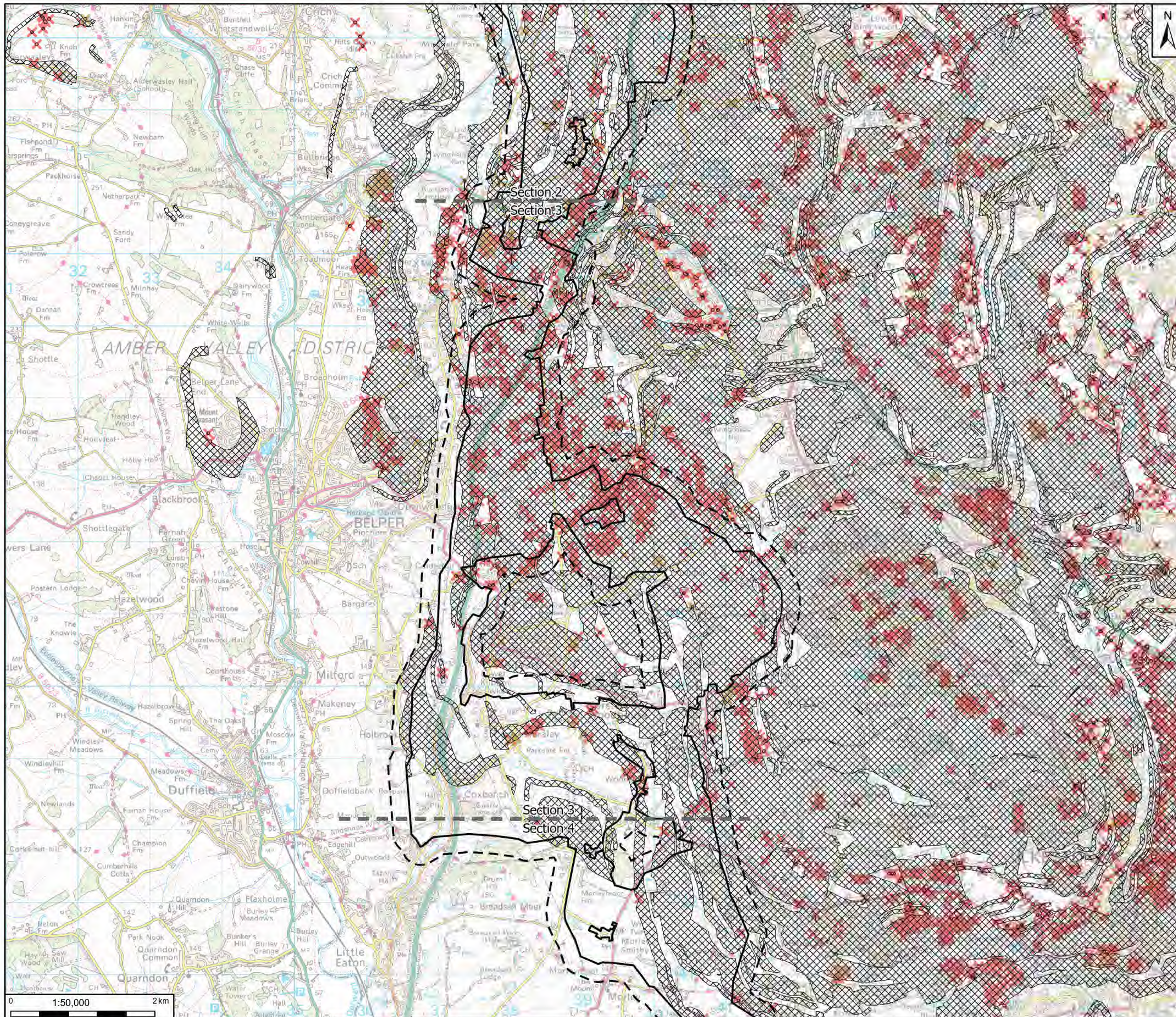

Legend

- Scoping Boundary
- 250 m Buffer
- High Development Risk Area

Coal Mine Entry

- Adit
- Shaft

Notes

High Development Risk Area: © Coal Authority. Contains public sector information licensed under the Open Government Licence v3.0.
 GB Background: Contains OS data © Crown Copyright and database right 2023. Contains data from OS Zoomstack.
 Coal Mine Entry: © Coal Authority. Contains public sector information licensed under the Open Government Licence v3.0.

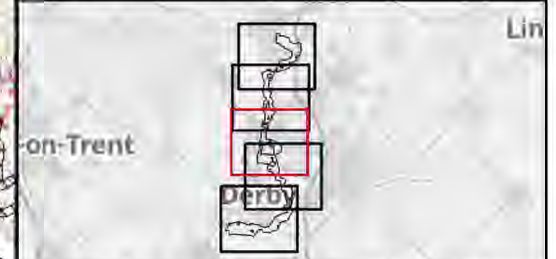

Rev	Date	Description	Drawn	Check	Approv
01	18/09/24	INITIAL ISSUE	IS	SC	MW

Client:

nationalgrid PROJECT: **CHESTERFIELD TO WILLINGTON**

Site: **CRWE** Client: **113 Strain, London, WC2N 5EH**

ARCADIS

Registered office: 80 Fenchurch Street, London EC3M 4BY
 Coordinating Office: 1 Whittall Riverside, Leeds LS1 4BN
www.arcadis.com

Title: **Geology and Hydrogeology**
Figure 10.4
Coal Mining
Page 3 of 5

Designed	[Redacted]		
Drawn	[Redacted]		
Checked	[Redacted]		
Approved	[Redacted]		
Scale:	1:50,000	Datum:	AOD
Original Size:	A3	Grid:	OS
Suitability Code:	S2	Project Number:	30199581
Suitability Description: For Information			
Drawing Number:	30199581-ARC-EGN-ZZ-DR-ZZ-00054-S2	Revision:	P01

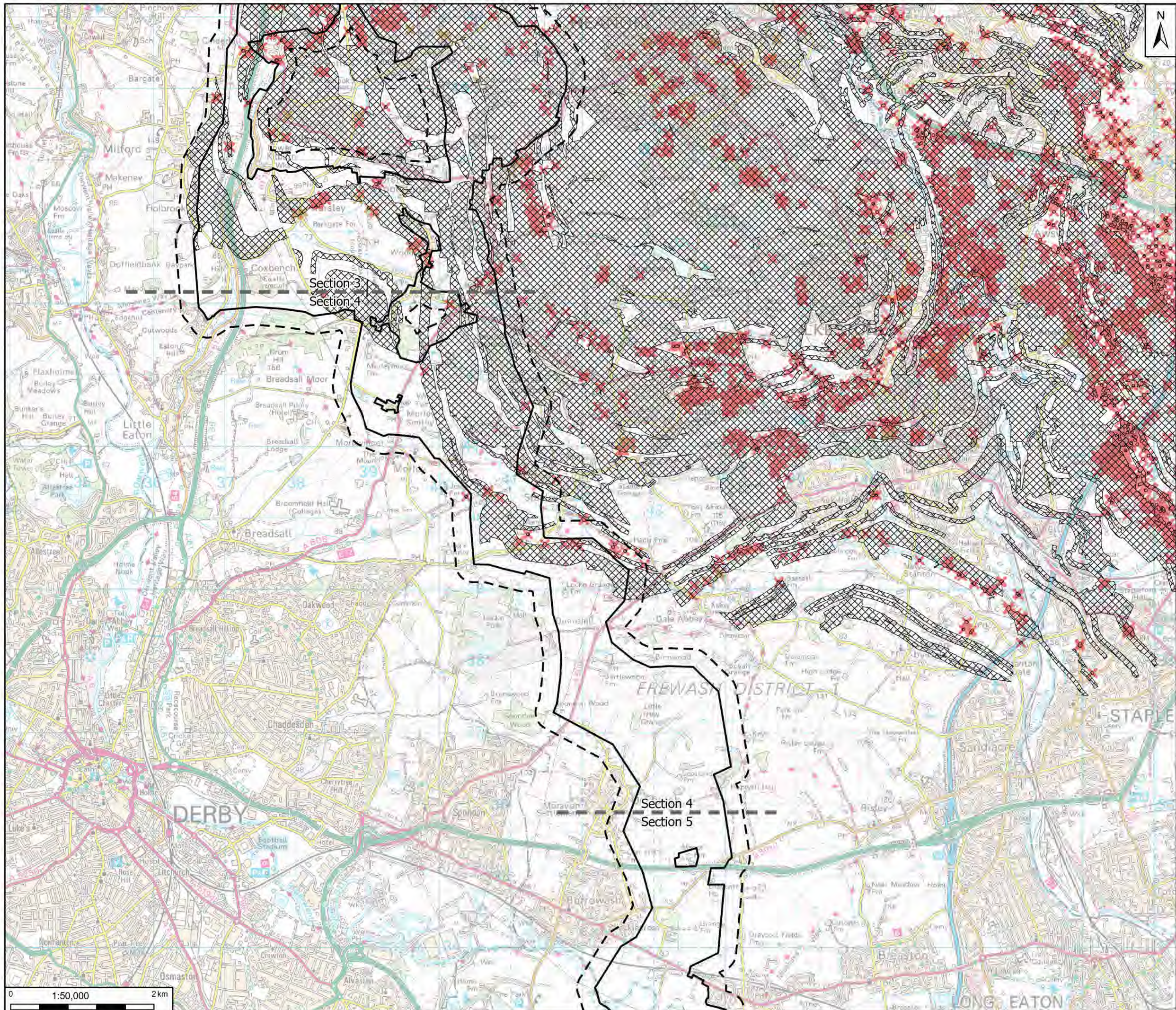

Legend

- Scoping Boundary
- 250 m Buffer
- High Development Risk Area

Coal Mine Entry

- Adit
- Shaft

Notes

High Development Risk Area: © Coal Authority. Contains public sector information licensed under the Open Government Licence v3.0.
 GB Background: Contains OS data © Crown Copyright and database right 2023. Contains data from OS Zoomstack.
 Coal Mine Entry: © Coal Authority. Contains public sector information licensed under the Open Government Licence v3.0.

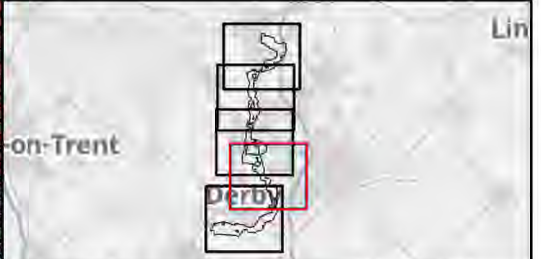

Rev	Date	Description	Drawn	Check	Approv
01	18/09/24	INITIAL ISSUE	IS	SC	MW

Client:

nationalgrid PROJECT: **CHESTERFIELD TO WILLINGTON**

Site: **C2WE** Client: **113 Strand, London, WC2N 5EH**

ARCADIS

Registered office: 80 Fenchurch Street, London EC3M 4BY
 Coordinating Office: 1 Whitehall Riverside, Leeds LS1 4BN
www.arcadis.com

Title: **Geology and Hydrogeology
 Figure 10.4
 Coal Mining
 Page 4 of 5**

Designed			
Drawn			
Checked			
Approved			
Scale:	1:50,000	Datum:	AOD
Original Size:	A3	Grid:	OS
Suitability Code:	S2	Project Number:	30199581
Suitability Description:	For Information		
Drawing Number:	30199581-ARC-EGN-ZZ-DR-ZZ-00054-S2	Revision:	P01

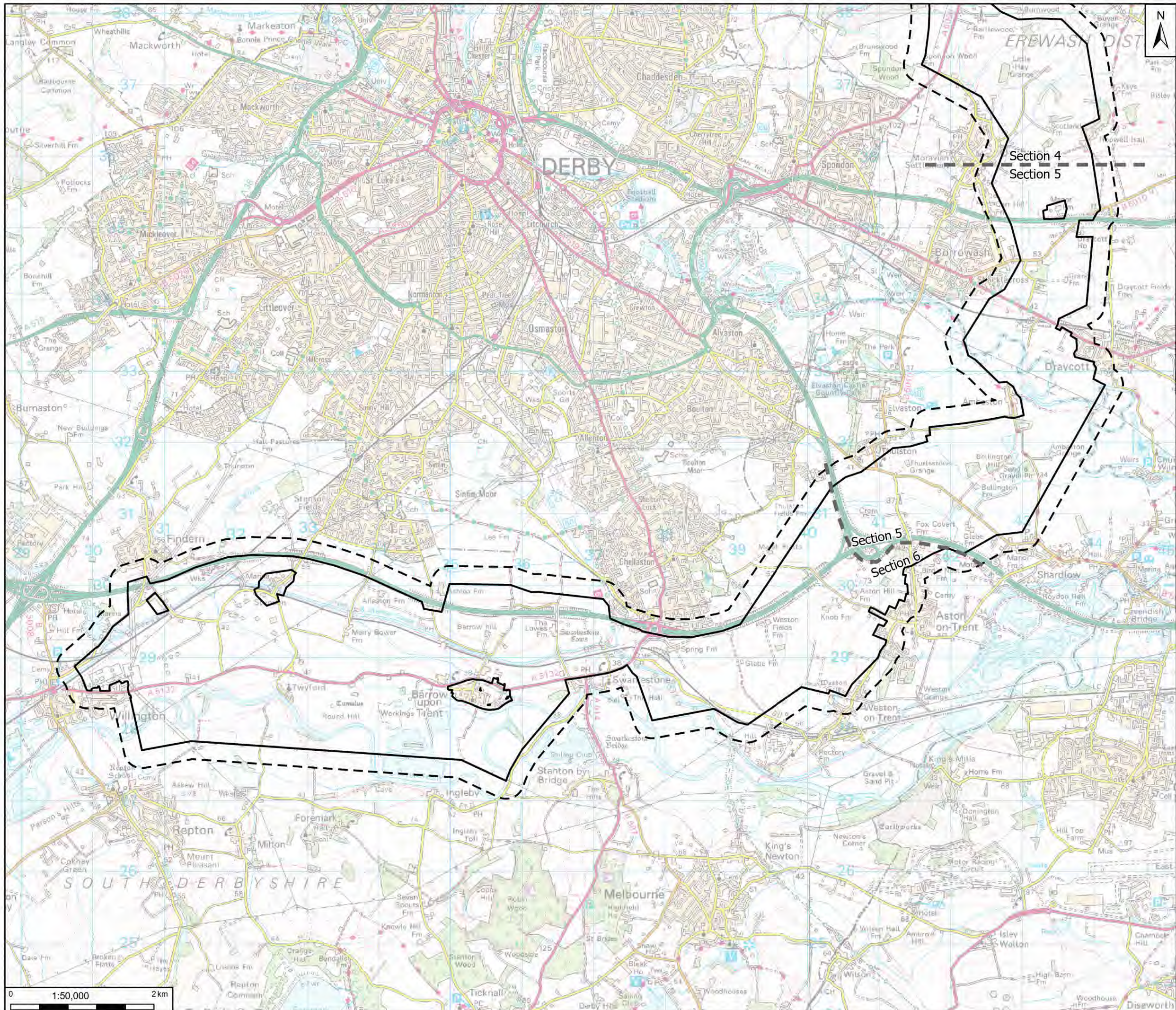

Legend

- Scoping Boundary
- 250 m Buffer
- High Development Risk Area

N

Notes

High Development Risk Area: © Coal Authority. Contains public sector information licensed under the Open Government Licence v3.0.

GB Background: Contains OS data © Crown Copyright and database right 2023. Contains data from OS Zoomstack.

Coal Mine Entry: © Coal Authority. Contains public sector information licensed under the Open Government Licence v3.0.

Rev	Date	Description	Drawn	Check	Approv
01	18/09/24	INITIAL ISSUE	IS	SC	MW

Client:

PROJECT:
CHESTERFIELD
TO WILLINGTON

Site

C2WE

Client

113 Strain
London
WC2N 5EH

Registered office:
80 Fenchurch Street
London
EC3M 4BY

Coordinating Office:
1 Whitehall Riverside,
Leeds
LS1 4BN

www.arcadis.com

Title:

Geology and Hydrogeology
Figure 10.4
Coal Mining
Page 5 of 5

Designed			
Drawn			
Checked			
Approved			
Scale:	1:50,000	Datum:	AOD
Original Size:	A3	Grid:	OS
Suitability Code:	S2	Project Number:	30199581
Suitability Description:	For Information		
Drawing Number:	30199581-ARC-EGN-ZZ-DR-ZZ-00054-S2	Revision:	P01

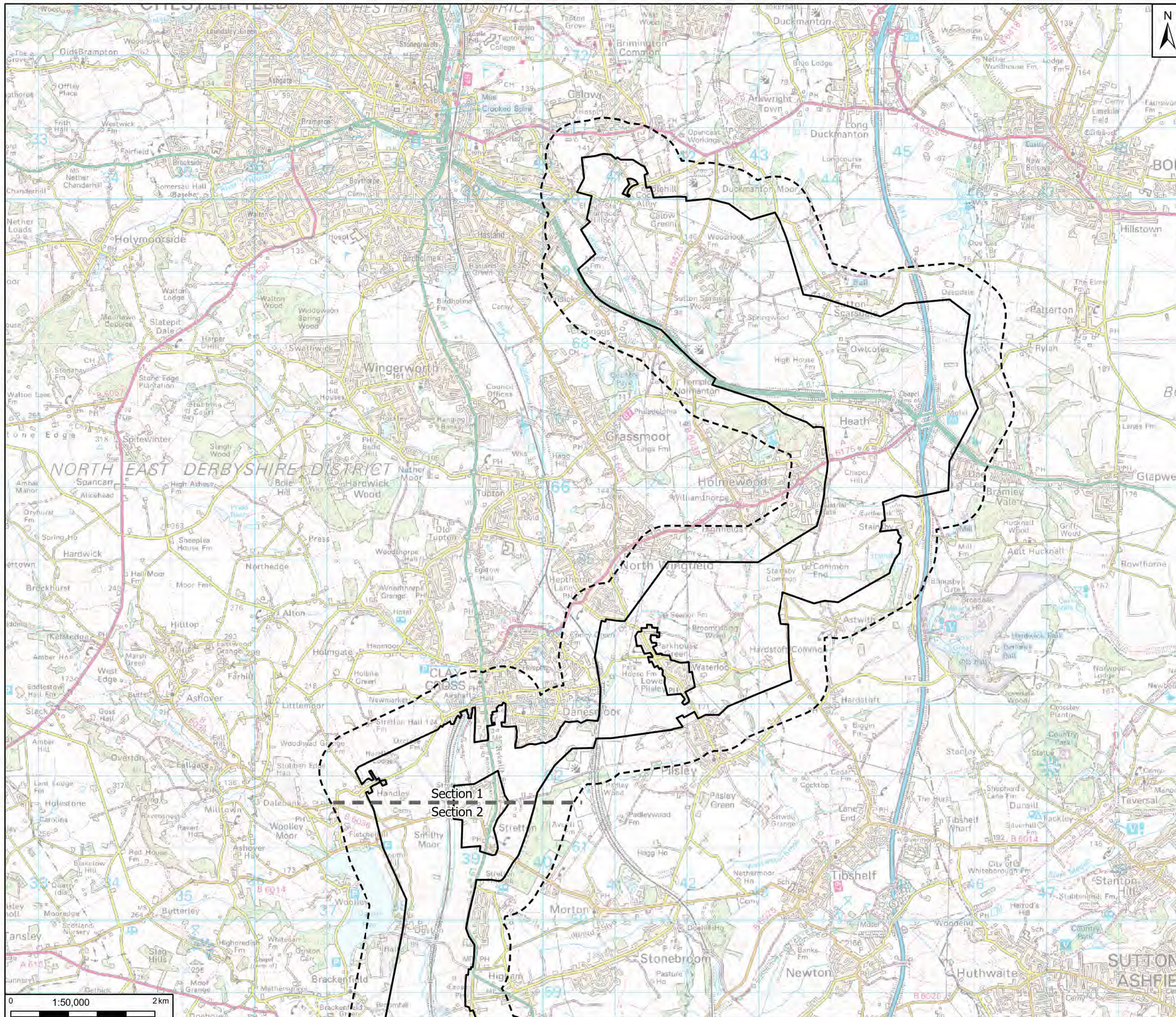

Legend

- Scoping Boundary
- 500 m Buffer
- EIA Scoping Section Lines

Notes

GE Background: Contains OS data © Crown Copyright and database right 2023
 Contains data from OS Zoomstack

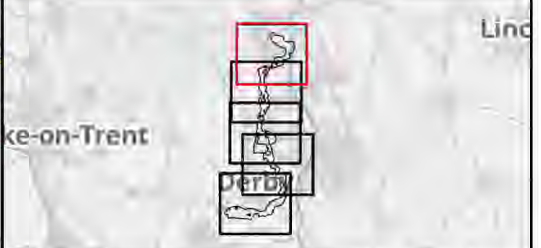

Rev	Date	Description	Drawn	Check	Approv
01	19/09/24	INITIAL ISSUE	IS	SC	MW

Client:

nationalgrid PROJECT: **CHESTERFIELD TO WILLINGTON**

Site: **C2VE** Client: **113 Strain, London WC2N 5EH**

ARCADIS

Registered office: 80 Fenchurch Street, London EC3M 4BY
 Coordinating Office: 1 Whitehall Riverside, Leeds LS1 4BN
www.arcadis.com

Title: **Geology and Hydrogeology
 Figure 10.5
 Groundwater Vulnerability
 Page 1 of 5**

Designed	[Redacted]		
Drawn	[Redacted]		
Checked	[Redacted]		
Approved	[Redacted]		
Scale:	1:50,000	Datum:	AOD
Original Size:	A3	Grid:	OS
Suitability Code:	S2	Project Number:	30199581
Suitability Description: For Information			
Drawing Number:	30199581-ARC-EGN-ZZ-DR-ZZ-00055-S2	Revision:	P01

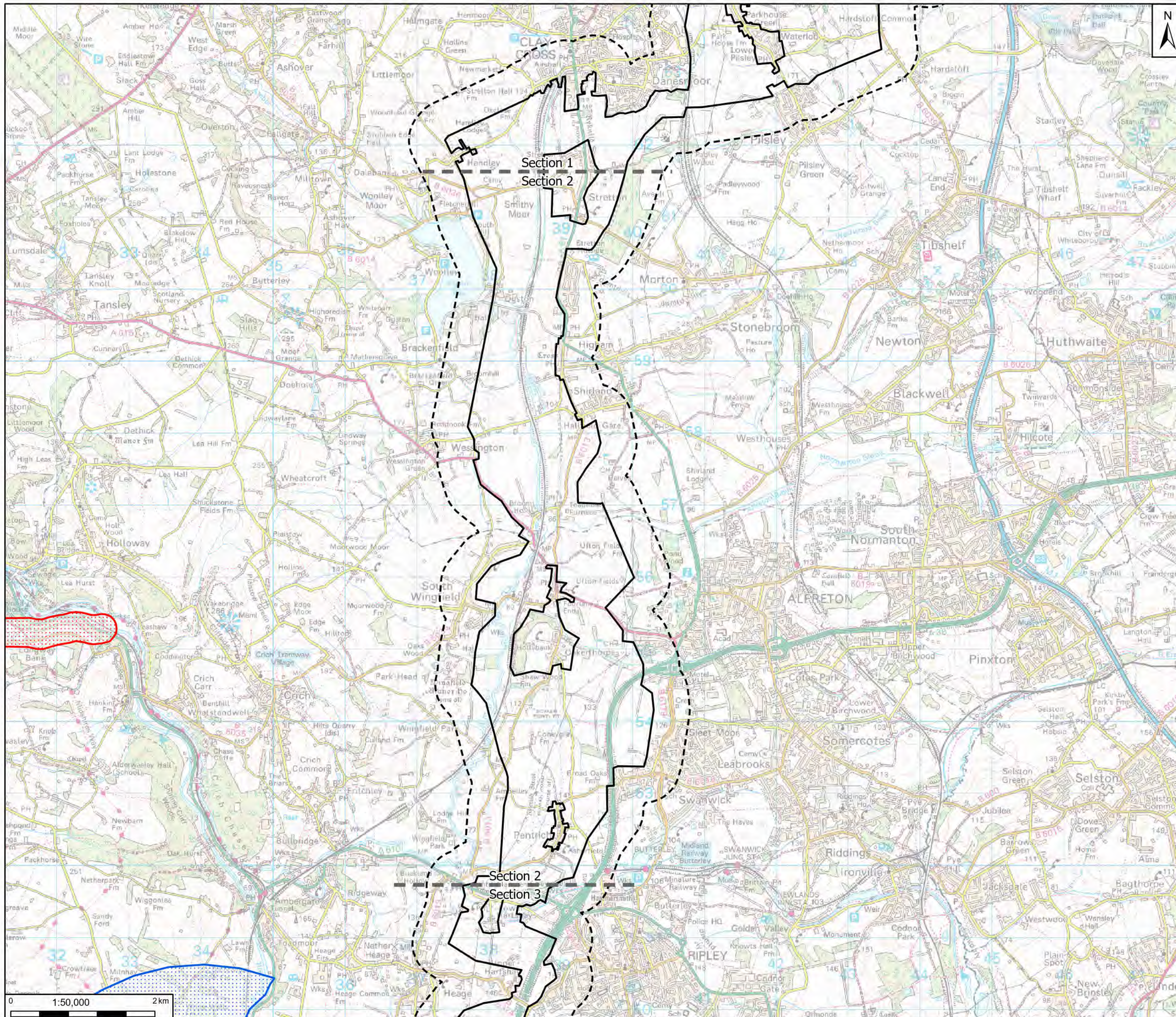

Legend

- Scoping Boundary
- 500 m Buffer
- EIA Scoping Section Lines

Source Protection Zones (SPZ)

- Zone I - Inner Protection Zone
- Zone III - Total Catchment

Notes

GE Background: Contains OS data © Crown Copyright and database right 2023
 Contains data from OS Zoomstack

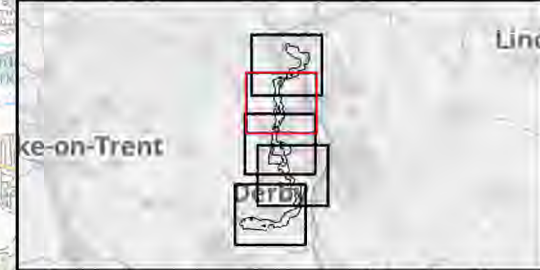

Rev	Date	Description	Drawn	Check	Approv
01	19/09/24	INITIAL ISSUE	IS	SC	MW

Client:

nationalgrid PROJECT: **CHESTERFIELD TO WILLINGTON**

Site: **C2WE** Client: **113 Strain, London, WC2N 5EH**

ARCADIS

Registered office: 80 Fenchurch Street, London EC3M 4BY
 Coordinating Office: 1 Whitehall Riverside, Leeds LS1 4BN
www.arcadis.com

Title: **Geology and Hydrogeology**
Figure 10.5
Groundwater Vulnerability
 Page 2 of 5

Designed			
Drawn			
Checked			
Approved			
Scale:	1:50,000	Datum:	AOD
Original Size:	A3	Grid:	OS
Suitability Code:	S2	Project Number:	30199581
Suitability Description:	For Information		
Drawing Number:	30199581-ARC-EGN-ZZ-DR-ZZ-00055-S2	Revision:	P01

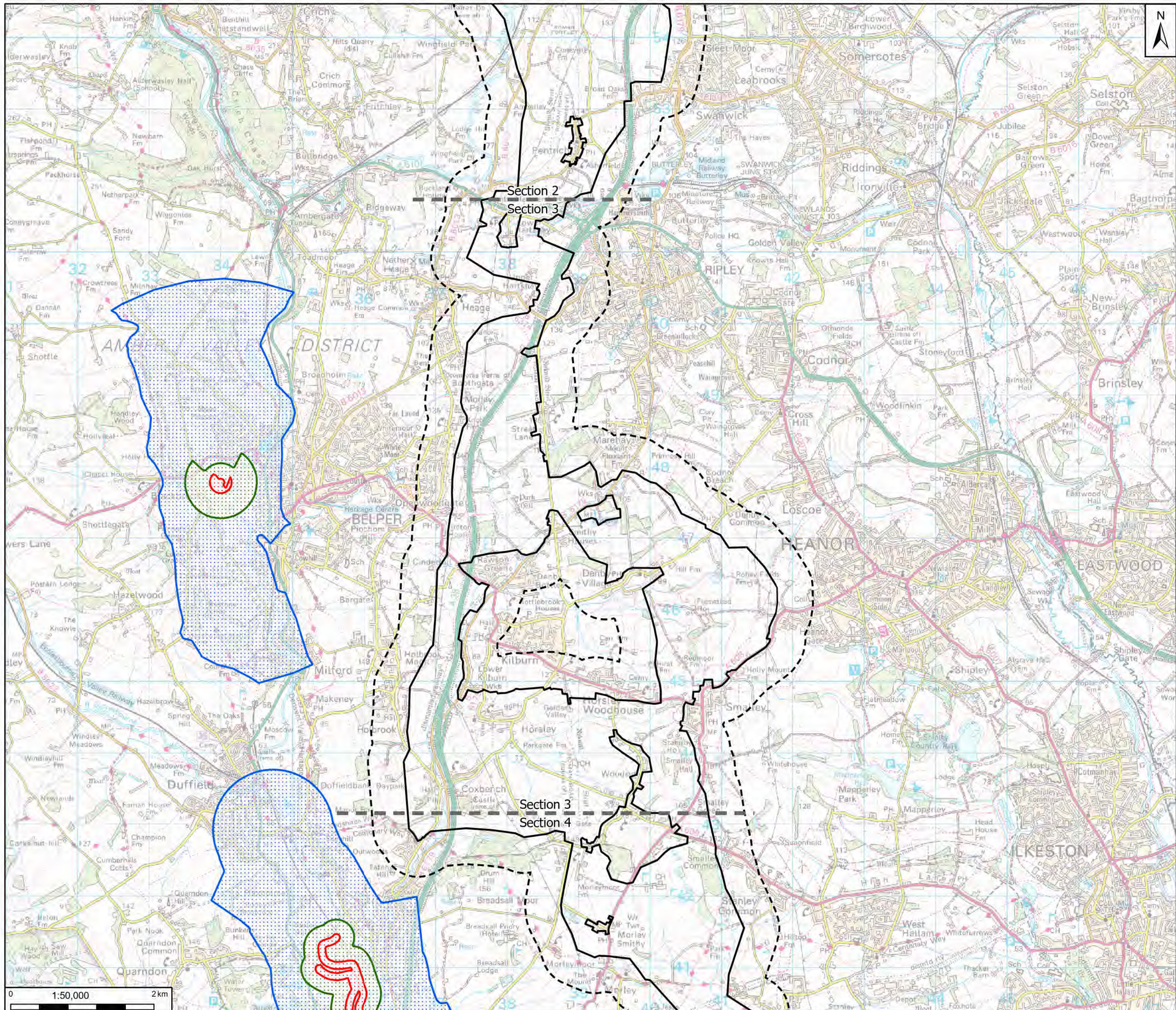

Legend

- Scoping Boundary
- 500 m Buffer
- EIA Scoping Section Lines

Source Protection Zones (SPZ)

- Zone I - Inner Protection Zone
- Zone II - Outer Protection Zone
- Zone III - Total Catchment

Notes
 GE Background: Contains OS data © Crown Copyright and database right 2023
 Contains data from OS Zoomstack

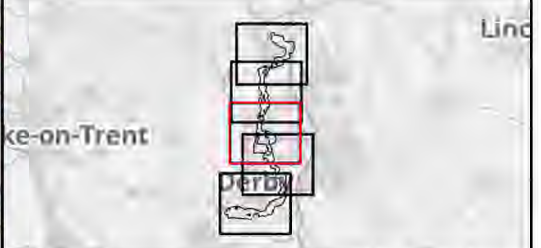

Rev	Date	Description	Drawn	Check	Approv
01	19/09/24	INITIAL ISSUE	IS	SC	MW

Client:

nationalgrid PROJECT: CHESTERFIELD TO WILLINGTON

Site: C2VE Client: 13 Strain, London, WC2N 5EH

ARCADIS

Registered office: 80 Fenchurch Street, London EC3M 4BY
 Coordinating Office: 1 Whitehall Riverside, Leeds LS1 4BN
www.arcadis.com

Title: Geology and Hydrogeology
 Figure 10.5
 Groundwater Vulnerability
 Page 3 of 5

Designed			
Drawn			
Checked			
Approved			
Scale:	1:50,000	Datum:	AOD
Original Size:	A3	Grid:	OS
Suitability Code:	S2	Project Number:	30199581
Suitability Description: For Information			
Drawing Number:	30199581-ARC-EGN-ZZ-DR-ZZ-00055-S2	Revision:	P01

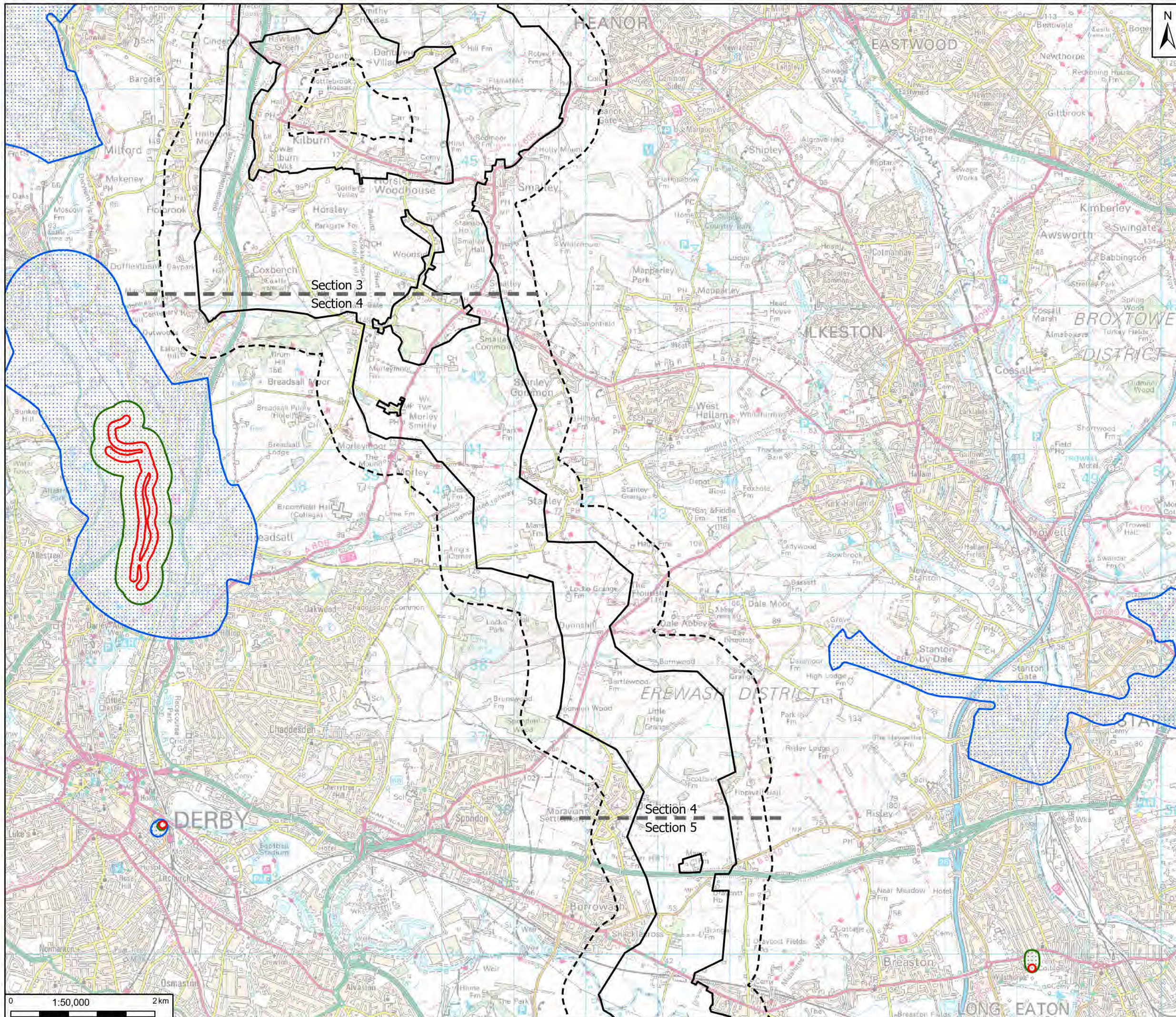

- Legend**
- Scoping Boundary
 - 500 m Buffer
 - EIA Scoping Section Lines
- Source Protection Zones (SPZ)**
- Zone I - Inner Protection Zone
 - Zone II - Outer Protection Zone
 - Zone III - Total Catchment

Notes
 GE Background: Contains OS data © Crown Copyright and database right 2023
 Contains data from OS Zoomstack

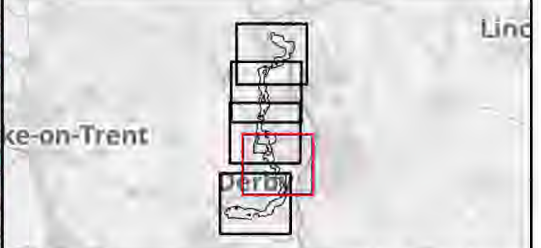

Rev	Date	Description	Drawn	Check	Approv
01	19/09/24	INITIAL ISSUE	IS	SC	MW

Client:

nationalgrid PROJECT: **CHESTERFIELD TO WILLINGTON**

Site: **CVWE** Client: **113 Strain, London, WC2N 5EH**

ARCADIS

Registered office: 80 Fenchurch Street, London EC3M 4BY
 Coordinating Office: 1 Wharfedale, Leeds LS1 4BN
www.arcadis.com

Title: **Geology and Hydrogeology Figure 10.5 Groundwater Vulnerability Page 4 of 5**

Designed			
Drawn			
Checked			
Approved			
Scale:	1:50,000	Datum:	AOD
Original Size:	A3	Grid:	OS
Suitability Code:	S2	Project Number:	30199581

Suitability Description: **For Information**

Drawing Number: **30199581-ARC-EGN-ZZ-DR-ZZ-00055-S2** Revision: **P01**

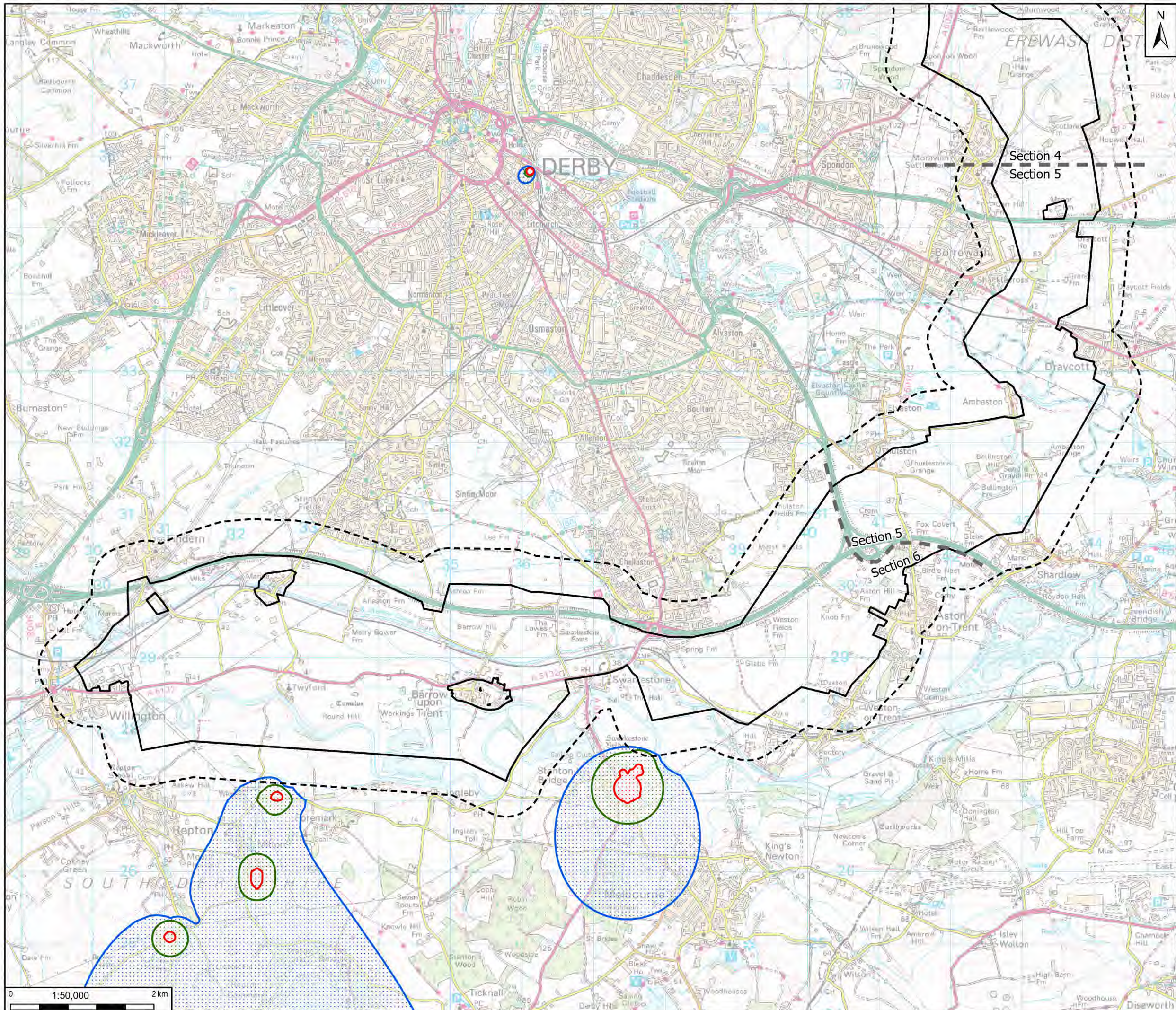

Legend

- Scoping Boundary
- 500 m Buffer
- EIA Scoping Section Lines

Source Protection Zones (SPZ)

- Zone I - Inner Protection Zone
- Zone II - Outer Protection Zone
- Zone III - Total Catchment

Notes
 GE Background: Contains OS data © Crown Copyright and database right 2023
 Contains data from OS Zoomstack



Rev	Date	Description	Drawn	Check	Approv
01	19/09/24	INITIAL ISSUE	IS	SC	MW

Client:

nationalgrid PROJECT: CHESTERFIELD TO WILLINGTON

Site: C2WE Client: 113 Strain, London, WC2N 5EH

ARCADIS

Registered office: 80 Fenchurch Street, London EC3M 4BY
 Coordinating Office: 1 Whitehall Riverside, Leeds LS1 4BN

www.arcadis.com

Title: **Geology and Hydrogeology**
Figure 10.5
Groundwater Vulnerability
 Page 5 of 5

Designed	[Redacted]		
Drawn	[Redacted]		
Checked	[Redacted]		
Approved	[Redacted]		
Scale:	1:50,000	Datum:	AOD
Original Size:	A3	Grid:	OS
Suitability Code:	S2	Project Number:	30199581
Suitability Description:			
For Information			
Drawing Number:	30199581-ARC-EGN-ZZ-DR-ZZ-00055-S2		Revision:
			P01

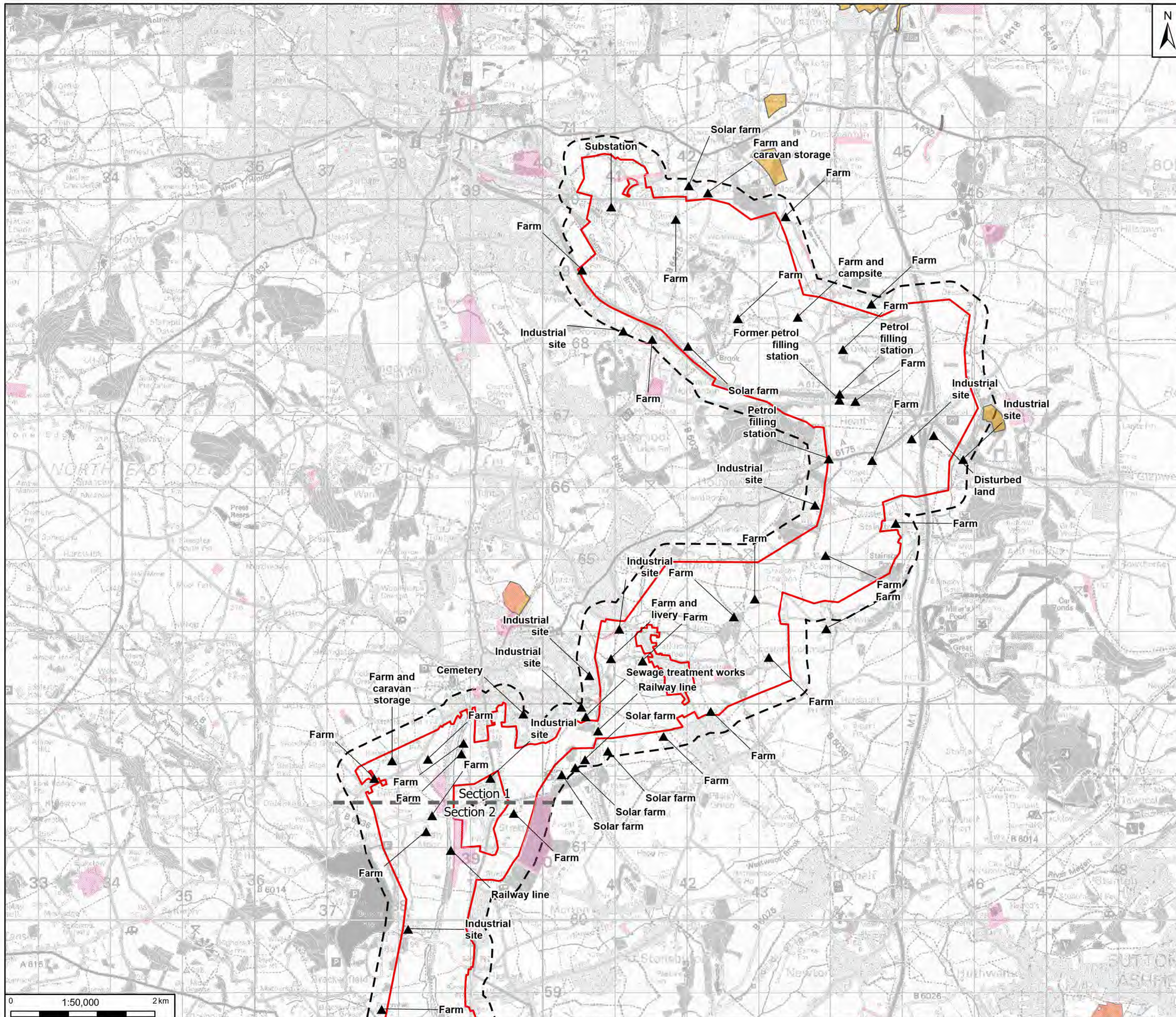

Legend

- Scoping Boundary
- 250 m Buffer
- EIA Scoping Section Lines
- ▲ Potential Contaminative Land Uses
- Authorised Landfill Sites
- Historic Landfill Sites

Notes
 Potential sources of contamination within the study area have been identified from the review of contemporary and historical online mapping. These will be considered further in the development of the Conceptual Site Model for the Project.
 Current and Historical Potential Sources of Contamination have been identified from reviewing current publicly available mapping and aerial imagery.
 GB Background: Contains OS data © Crown Copyright and database right 2023
 Contains data from OS Zoomstack
 WMS: Historic Landfill Sites © Environment Agency copyright and/or database right 2016, All rights reserved.

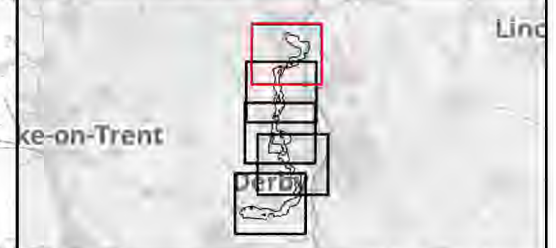

Rev	Date	Description	Drawn	Check	Approv
01	18/09/24	INITIAL ISSUE	IS	SC	MW

Client:

nationalgrid PROJECT: **CHESTERFIELD TO WILLINGTON**

Site: **C2VE** Client: **113 Strand, London, WC2N 5EH**

ARCADIS

Registered office: 80 Fenchurch Street, London EC3M 4BY
 Coordinating Office: 1 Whitehall Riverside, Leeds LS1 4BN
www.arcadis.com

Title: **Geology and Hydrogeology Figure 10.6 Potential Contaminative Land Uses Page 1 of 5**

Designed			
Drawn			
Checked			
Approved			
Scale:	1:50,000	Datum:	AOD
Original Size:	A3	Grid:	OS
Suitability Code:	S2	Project Number:	30199581
Suitability Description: For Information			
Drawing Number:	30199581-ARC-EGN-ZZ-DR-ZZ-00056-S2	Revision:	P01

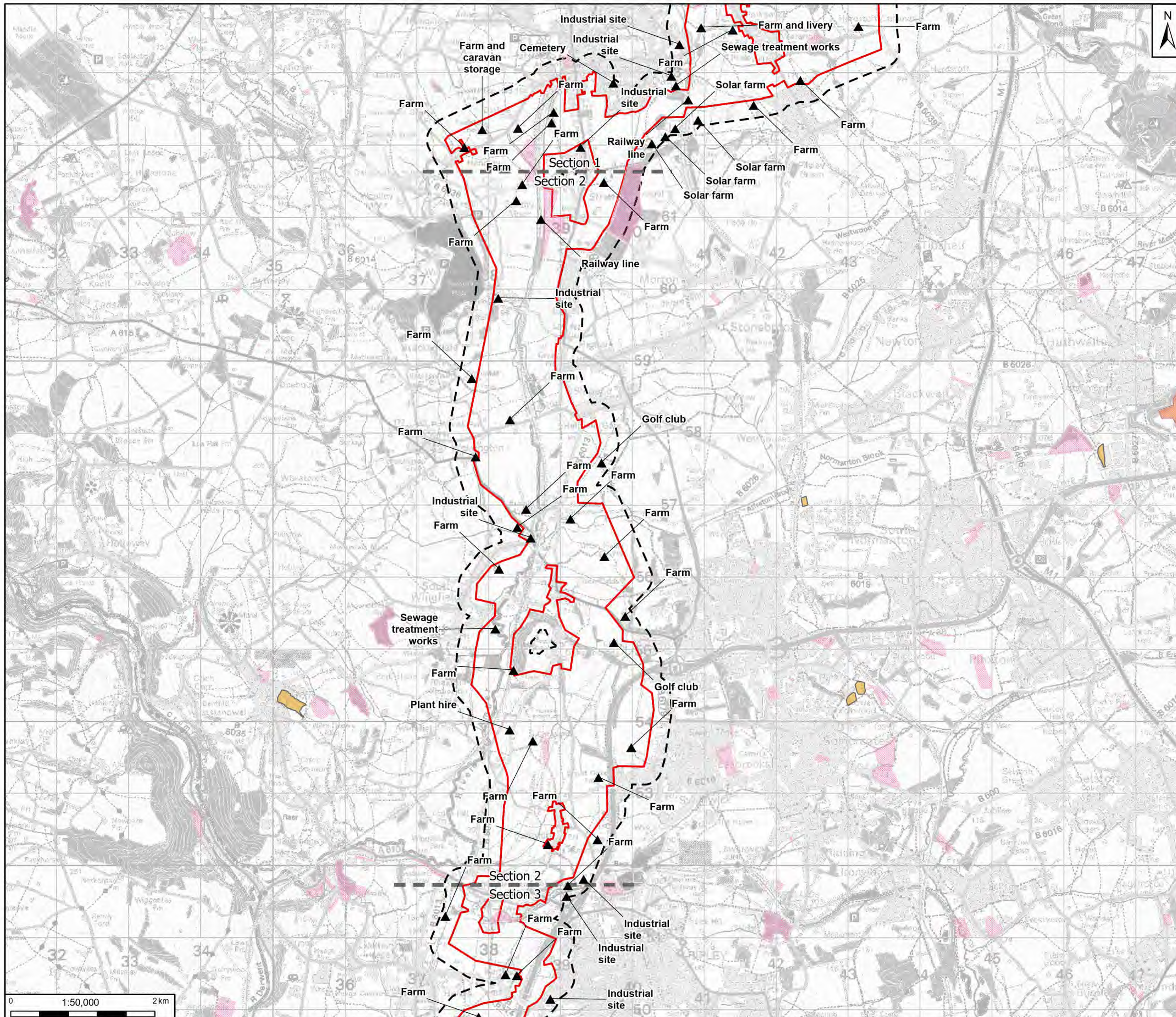

Legend

- Scoping Boundary
- 250 m Buffer
- EIA Scoping Section Lines
- ▲ Potential Contaminative Land Uses
- Authorised Landfill Sites
- Historic Landfill Sites

Notes
 Potential sources of contamination within the study area have been identified from the review of contemporary and historical online mapping. These will be considered further in the development of the Conceptual Site Model for the Project.
 Current and Historical Potential Sources of Contamination have been identified from reviewing current publicly available mapping and aerial imagery.
 GB Background: Contains OS data © Crown Copyright and database right 2023
 Contains data from OS Zoomstack
 WMS: Historic Landfill Sites © Environment Agency copyright and/or database right 2016, All rights reserved.

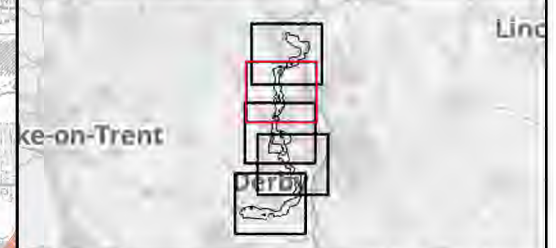

Rev	Date	Description	Drawn	Check	Approv
01	18/09/24	INITIAL ISSUE	IS	SC	MW

Client:

nationalgrid PROJECT: **CHESTERFIELD TO WILLINGTON**

Site: **C2WE** Client: **113 Strain, London, WC2N 5EH**

ARCADIS

Registered office: 80 Fenchurch Street, London EC3M 4BY
 Coordinating Office: 1 Whitehall Riverside, Leeds LS1 4BN
www.arcadis.com

Title: **Geology and Hydrogeology Figure 10.6 Potential Contaminative Land Uses Page 2 of 5**

Designed			
Drawn			
Checked			
Approved			
Scale:	1:50,000	Datum:	AOD
Original Size:	A3	Grid:	OS
Suitability Code:	S2	Project Number:	30199581
Suitability Description:	For Information		
Drawing Number:	30199581-ARC-EGN-ZZ-DR-ZZ-00056-S2	Revision:	P01

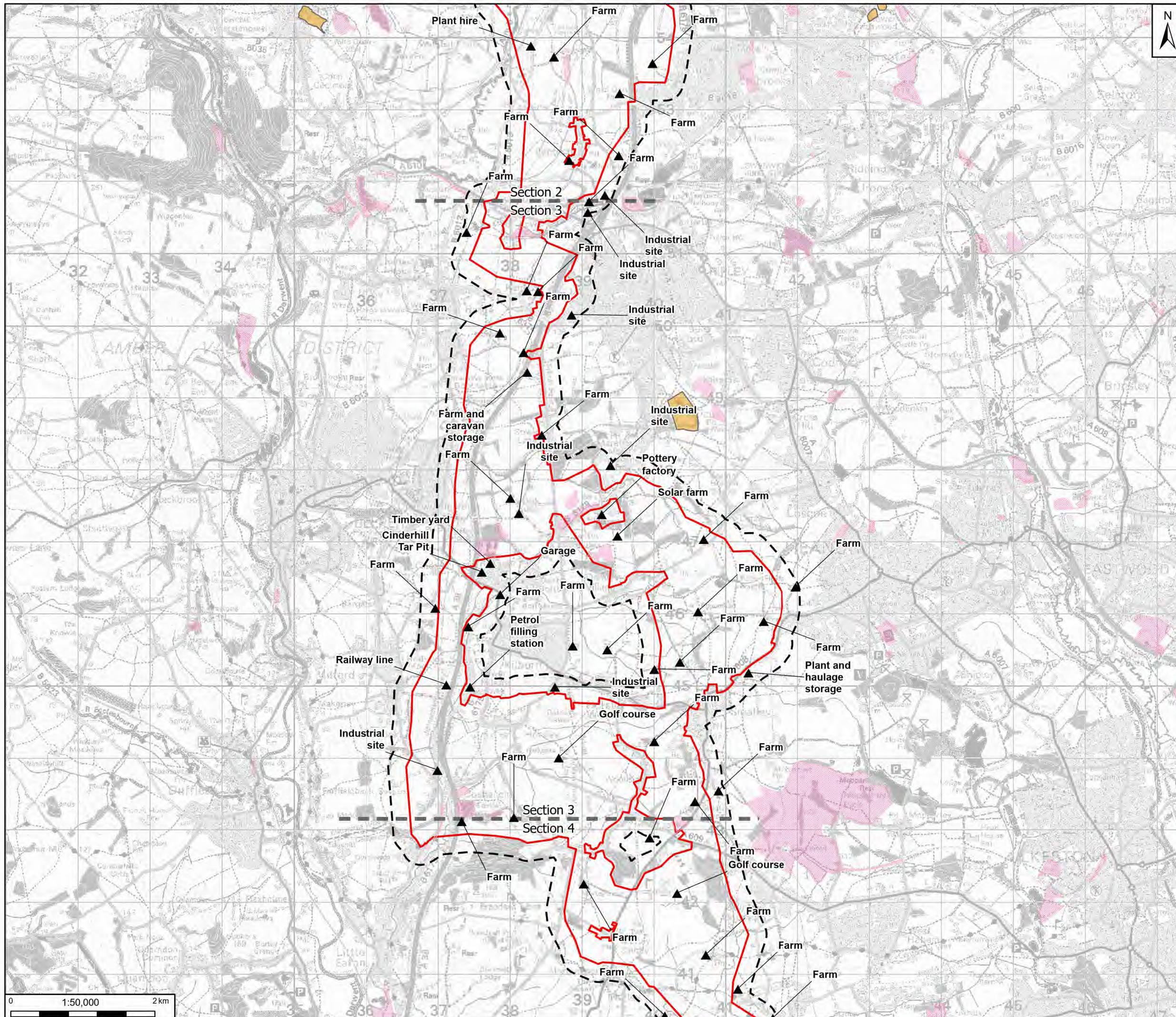

Legend

- Scoping Boundary
- 250 m Buffer
- EIA Scoping Section Lines
- Potential Contaminative Land Uses
- Authorised Landfill Sites
- Historic Landfill Sites

Notes
 Potential sources of contamination within the study area have been identified from the review of contemporary and historical online mapping. These will be considered further in the development of the Conceptual Site Model for the Project.
 Current and Historical Potential Sources of Contamination have been identified from reviewing current publicly available mapping and aerial imagery.
 GE Background: Contains OS data © Crown Copyright and database right 2023
 Contains data from OS Zoomstack
 WMS: Historic Landfill Sites © Environment Agency copyright and/or database right 2016, All rights reserved.

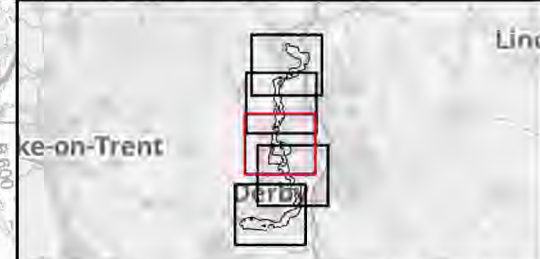

Rev	Date	Description	Drawn	Check	Approv
01	18/09/24	INITIAL ISSUE	IS	SC	MW

Client:

nationalgrid PROJECT: **CHESTERFIELD TO WILLINGTON**

Site: **C2VE** Client: **113 Strain, London, WC2N 5EH**

ARCADIS

Registered office: 80 Fenchurch Street, London EC3M 4BY
 Coordinating Office: 1 Whitehall Riverside, Leeds LS1 4BN
www.arcadis.com

Title: **Geology and Hydrogeology Figure 10.6 Potential Contaminative Land Uses Page 3 of 5**

Designed			
Drawn			
Checked			
Approved			
Scale:	1:50,000	Datum:	AOD
Original Size:	A3	Grid:	OS
Suitability Code:	S2	Project Number:	30199581
Suitability Description:	For Information		
Drawing Number:	30199581-ARC-EGN-ZZ-DR-ZZ-00056-S2	Revision:	P01

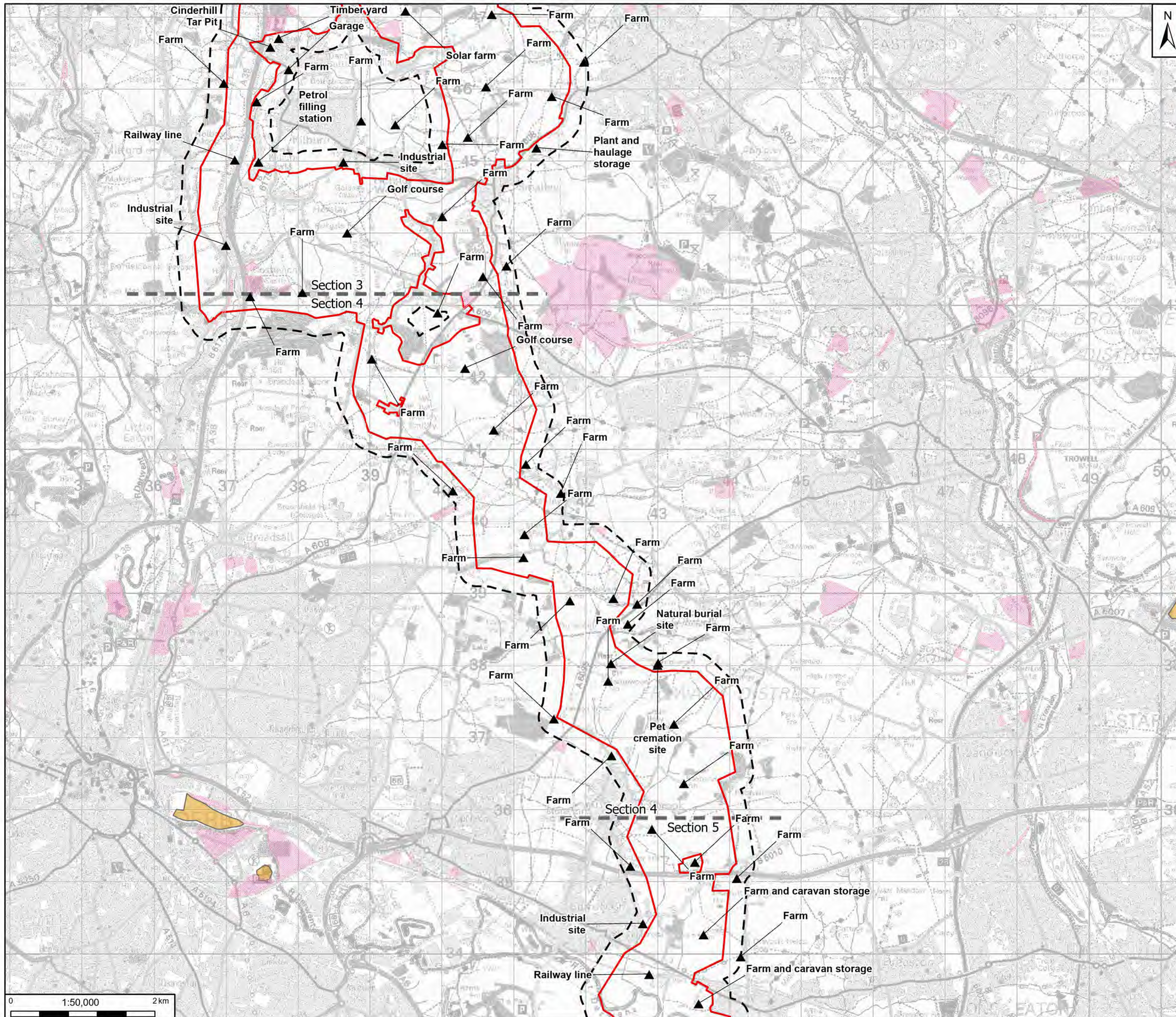

Legend

- Scoping Boundary
- 250 m Buffer
- EIA Scoping Section Lines
- Potential Contaminative Land Uses
- Authorised Landfill Sites
- Historic Landfill Sites

Notes
 Potential sources of contamination within the study area have been identified from the review of contemporary and historical online mapping. These will be considered further in the development of the Conceptual Site Model for the Project.
 Current and Historical Potential Sources of Contamination have been identified from reviewing current publicly available mapping and aerial imagery.
 GB Background: Contains OS data © Crown Copyright and database right 2023
 Contains data from OS Zoomstack
 WMS: Historic Landfill Sites © Environment Agency copyright and/or database right 2016, All rights reserved.

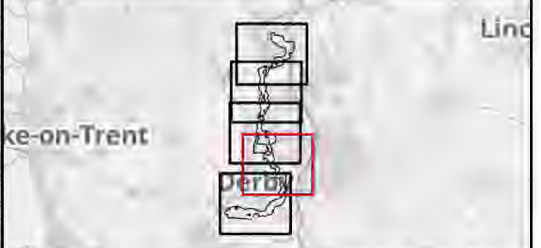

Rev	Date	Description	Drawn	Check	Approv
01	18/09/24	INITIAL ISSUE	IS	SC	MW

Client:

nationalgrid PROJECT: **CHESTERFIELD TO WILLINGTON**

Site: **C2VE** Client: **113 Strain, London, WC2N 5EH**

ARCADIS

Registered office: 80 Fenchurch Street, London EC3M 4BY
 Coordinating Office: 1 Whitehall Riverside, Leeds LS1 4BN
www.arcadis.com

Title: **Geology and Hydrogeology Figure 10.6 Potential Contaminative Land Uses Page 4 of 5**

Designed	[Redacted]		
Drawn	[Redacted]		
Checked	[Redacted]		
Approved	[Redacted]		
Scale:	1:50,000	Datum:	AOD
Original Size:	A3	Grid:	OS
Suitability Code:	S2	Project Number:	30199581
Suitability Description: For Information			
Drawing Number:	30199581-ARC-EGN-ZZ-DR-ZZ-00056-S2	Revision:	P01

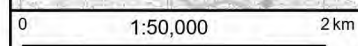

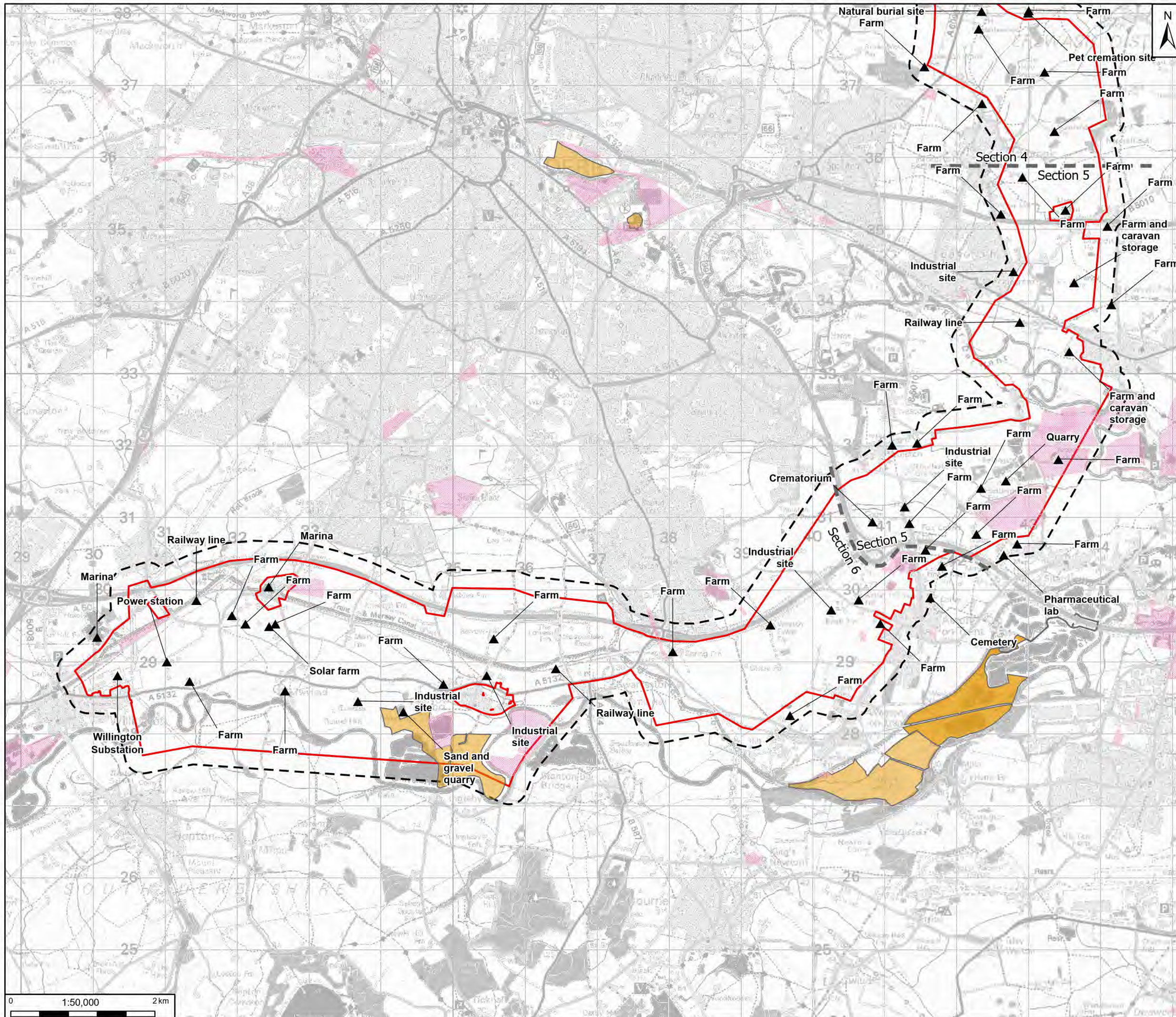

Legend

- Scoping Boundary
- 250 m Buffer
- EIA Scoping Section Lines
- ▲ Potential Contaminative Land Uses
- Authorised Landfill Sites
- Historic Landfill Sites

Notes
 Potential sources of contamination within the study area have been identified from the review of contemporary and historical online mapping. These will be considered further in the development of the Conceptual Site Model for the Project.
 Current and Historical Potential Sources of Contamination have been identified from reviewing current publicly available mapping and aerial imagery.
 GE Background: Contains OS data © Crown Copyright and database right 2023
 Contains data from OS Zoomstack
 WMS: Historic Landfill Sites © Environment Agency copyright and/or database right 2016, All rights reserved.

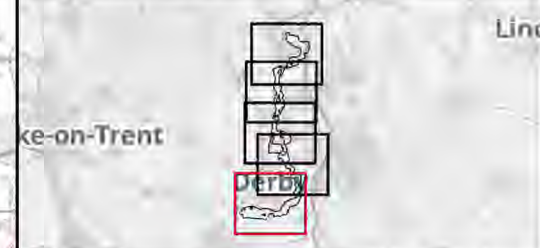

Rev	Date	Description	Drawn	Check	Approv
01	18/09/24	INITIAL ISSUE	IS	SC	MW

Client:

nationalgrid PROJECT: **CHESTERFIELD TO WILLINGTON**

Site: **CGVE** Client: **113 Strand, London WC2N 5EH**

ARCADIS

Registered office: 80 Fenchurch Street, London EC3M 4BY
 Coordinating Office: 1 Whitehall Riverside, Leeds LS1 4BN
www.arcadis.com

Title: **Geology and Hydrogeology Figure 10.6 Potential Contaminative Land Uses Page 5 of 5**

Designed			
Drawn			
Checked			
Approved			
Scale:	1:50,000	Datum:	AOD
Original Size:	A3	Grid:	OS
Suitability Code:	S2	Project Number:	30199581
Suitability Description:	For Information		
Drawing Number:	30199581-ARC-EGN-ZZ-DR-ZZ-00056-S2	Revision:	P01

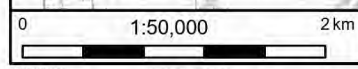

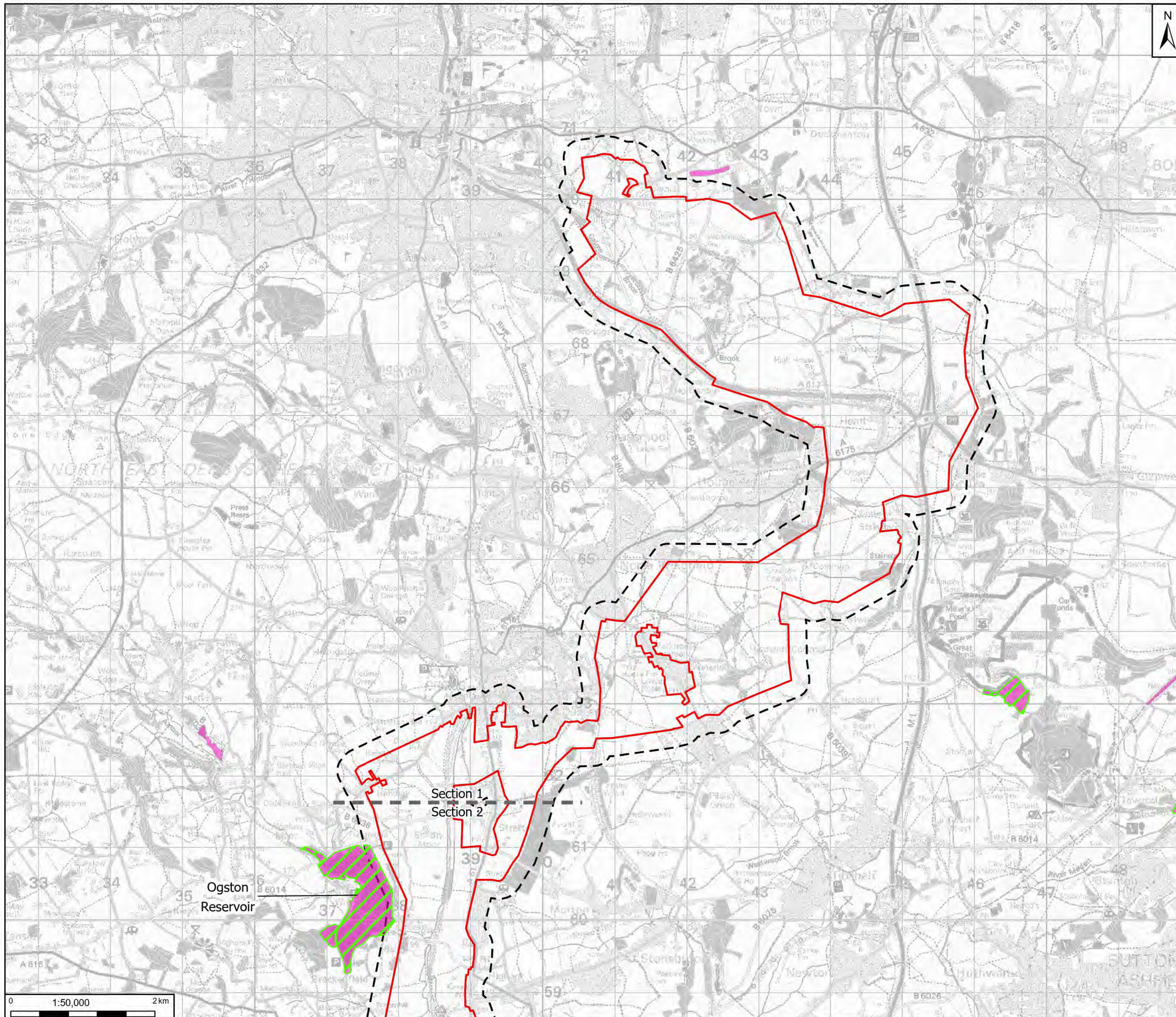

Legend

- Scoping Boundary
- 250 m Buffer
- EIA Scoping Section Lines
- Groundwater Dependent Terrestrial Ecosystems
- SSSI

Notes

GB Background: Contains OS data © Crown Copyright and database right 2023
 Contains data from OS Zoomstack
 © Environment Agency copyright and/or database right 2016. All rights reserved. © Natural England copyright. Contains Ordnance Survey data © Crown copyright and database right [2016]

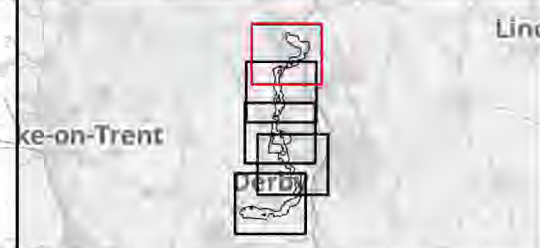

Rev	Date	Description	Drawn	Check	Approv
01	19/09/24	INITIAL ISSUE	IS	SC	MW

Client:

nationalgrid PROJECT: **CHESTERFIELD TO WILLINGTON**

Site: **CGVE** Client: **113 Strain, London, WC2N 5EH**

ARCADIS

Registered office: 80 Fenchurch Street, London EC3M 4BY
 Coordinating Office: 1 Whitehall Riverside, Leeds LS1 4BN
www.arcadis.com

Title: **Geology and Hydrogeology Figure 10.7 Groundwater Dependent Terrestrial Ecosystems / SSSIs Page 1 of 5**

Designed	[Redacted]		
Drawn	[Redacted]		
Checked	[Redacted]		
Approved	[Redacted]		
Scale:	1:50,000	Datum:	AOD
Original Size:	A3	Grid:	OS
Suitability Code:	S2	Project Number:	30199581
Suitability Description: For Information			
Drawing Number:	30199581-ARC-EGN-ZZ-DR-ZZ-00057-S2	Revision:	P01

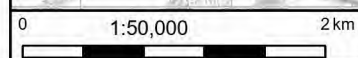

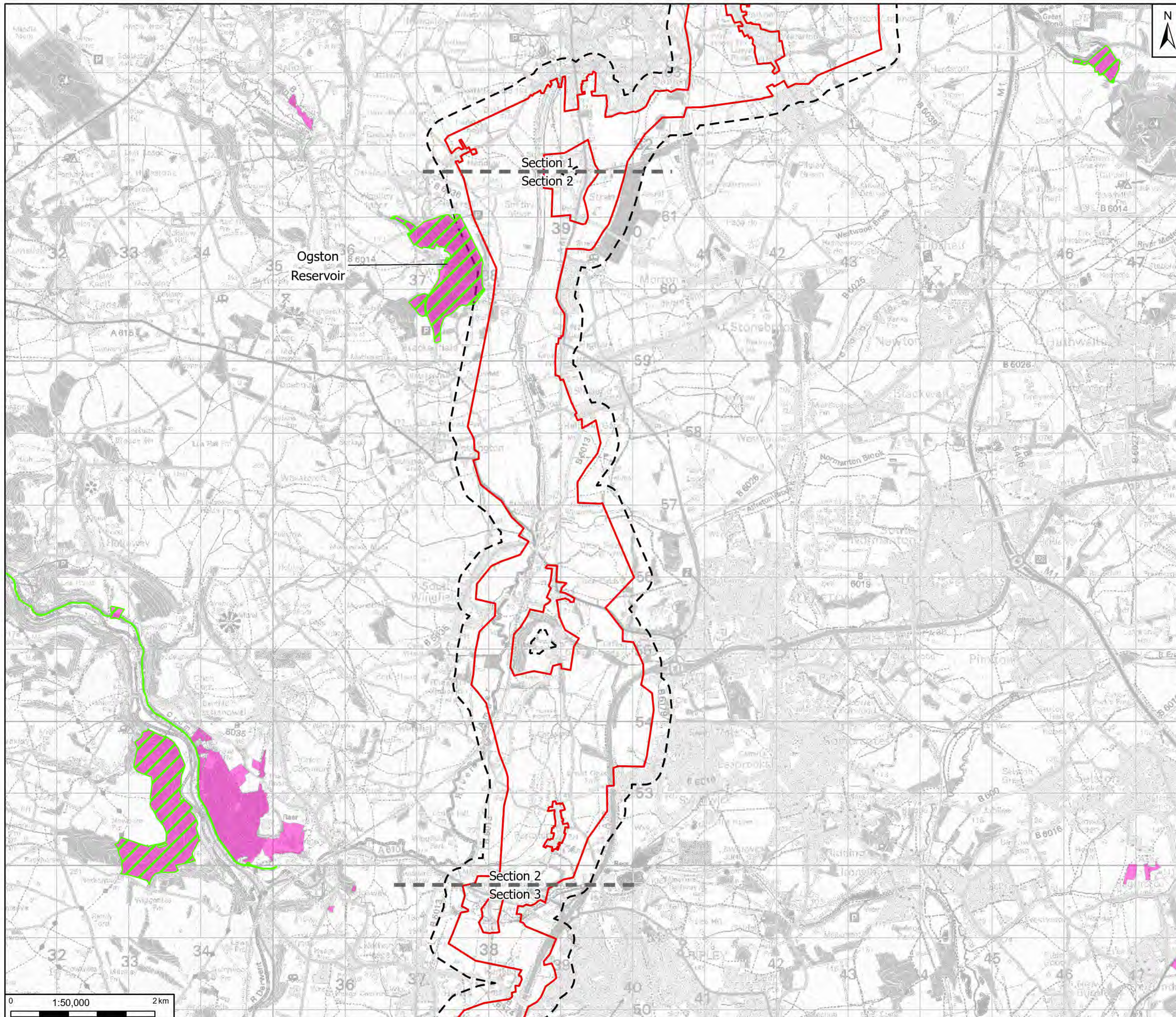

Legend

- Scoping Boundary
- 250 m Buffer
- EIA Scoping Section Lines
- Groundwater Dependent Terrestrial Ecosystems
- SSSI

Notes
 GB Background: Contains OS data © Crown Copyright and database right 2023
 Contains data from OS Zoomstack
 © Environment Agency copyright and/or database right 2016. All rights reserved. © Natural England copyright. Contains Ordnance Survey data © Crown copyright and database right [2016]

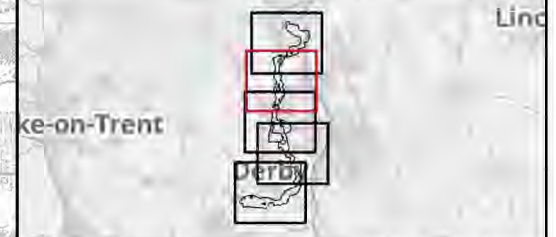

Rev	Date	Description	Drawn	Check	Approv
01	19/09/24	INITIAL ISSUE	IS	SC	MW

Client:

nationalgrid PROJECT: **CHESTERFIELD TO WILLINGTON**

Site: **C2WE** Client: **113 Strain, London, WC2N 5EH**

ARCADIS

Registered office: 80 Fenchurch Street, London EC3M 4BY
 Coordinating Office: 1 Whitehall Riverside, Leeds LS1 4BN
www.arcadis.com

Title: **Geology and Hydrogeology Figure 10.7 Groundwater Dependent Terrestrial Ecosystems / SSSIs Page 2 of 5**

Designed	[Redacted]		
Drawn	[Redacted]		
Checked	[Redacted]		
Approved	[Redacted]		
Scale:	1:50,000	Datum:	AOD
Original Size:	A3	Grid:	OS
Suitability Code:	S2	Project Number:	30199581
Suitability Description:	For Information		
Drawing Number:	30199581-ARC-EGN-ZZ-DR-ZZ-00057-S2	Revision:	P01

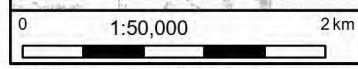

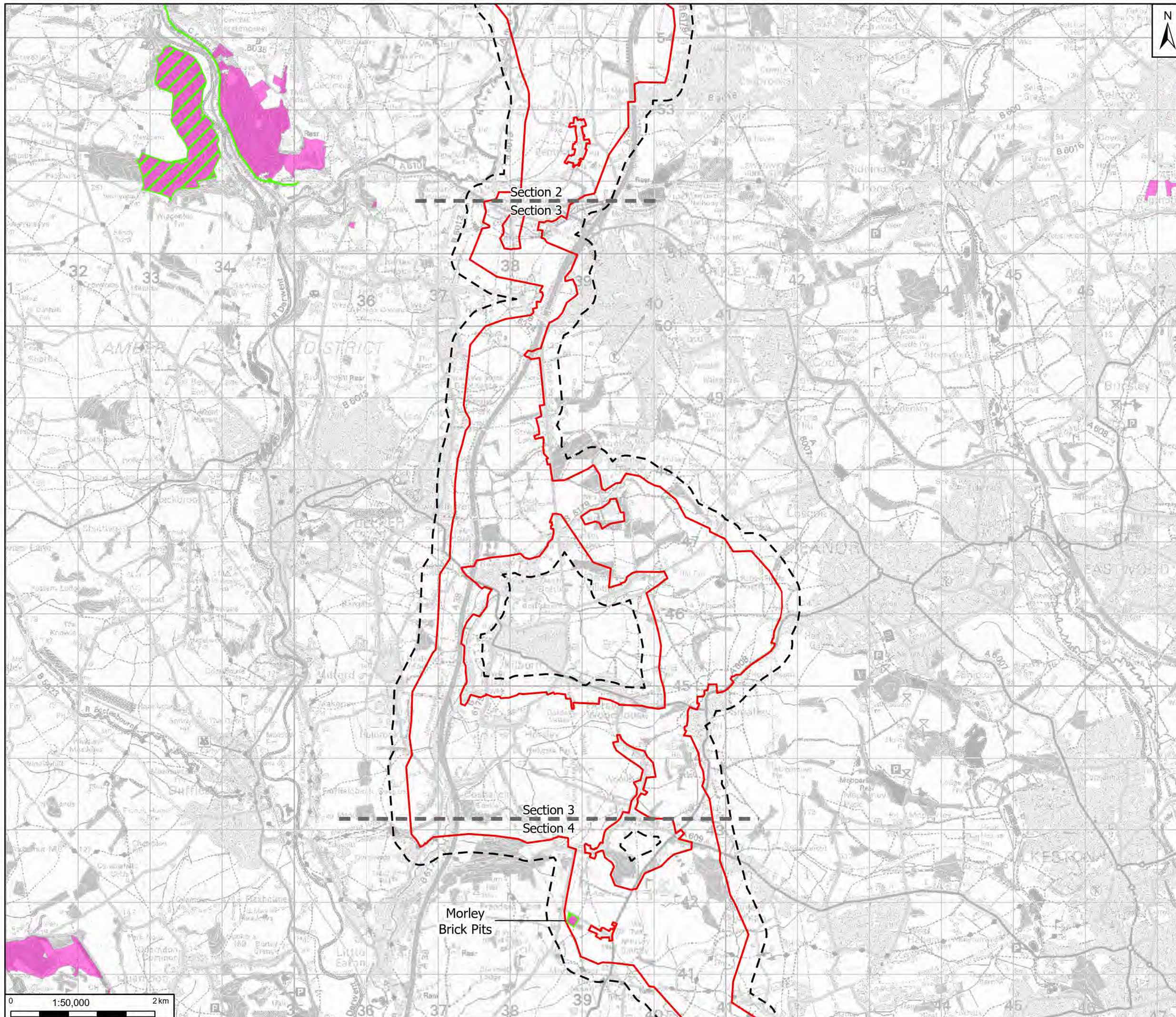

Legend

- Scoping Boundary
- 250 m Buffer
- EIA Scoping Section Lines
- Groundwater Dependent Terrestrial Ecosystems
- SSSI

Notes
 GB Background: Contains OS data © Crown Copyright and database right 2023
 Contains data from OS Zoomstack
 © Environment Agency copyright and/or database right 2016. All rights reserved. © Natural England copyright. Contains Ordnance Survey data © Crown copyright and database right [2016]

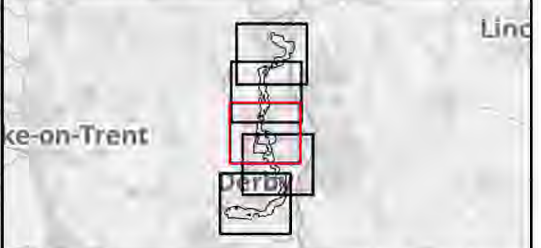

Rev	Date	Description	Drawn	Check	Approv
01	19/09/24	INITIAL ISSUE	IS	SC	MW

Client:

nationalgrid PROJECT: **CHESTERFIELD TO WILLINGTON**

Site: **C2WE** Client: **113 Strain, London, WC2N 5EH**

ARCADIS

Registered office: 80 Fenchurch Street, London EC3M 4BY
 Coordinating Office: 1 Whitehall Riverside, Leeds LS1 4BN
www.arcadis.com

Title: **Geology and Hydrogeology Figure 10.7 Groundwater Dependent Terrestrial Ecosystems / SSSIs Page 3 of 5**

Designed	[Redacted]		
Drawn	[Redacted]		
Checked	[Redacted]		
Approved	[Redacted]		
Scale:	1:50,000	Datum:	AOD
Original Size:	A3	Grid:	OS
Suitability Code:	S2	Project Number:	30199581
Suitability Description: For Information			
Drawing Number:	30199581-ARC-EGN-ZZ-DR-ZZ-00057-S2	Revision:	P01

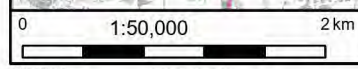

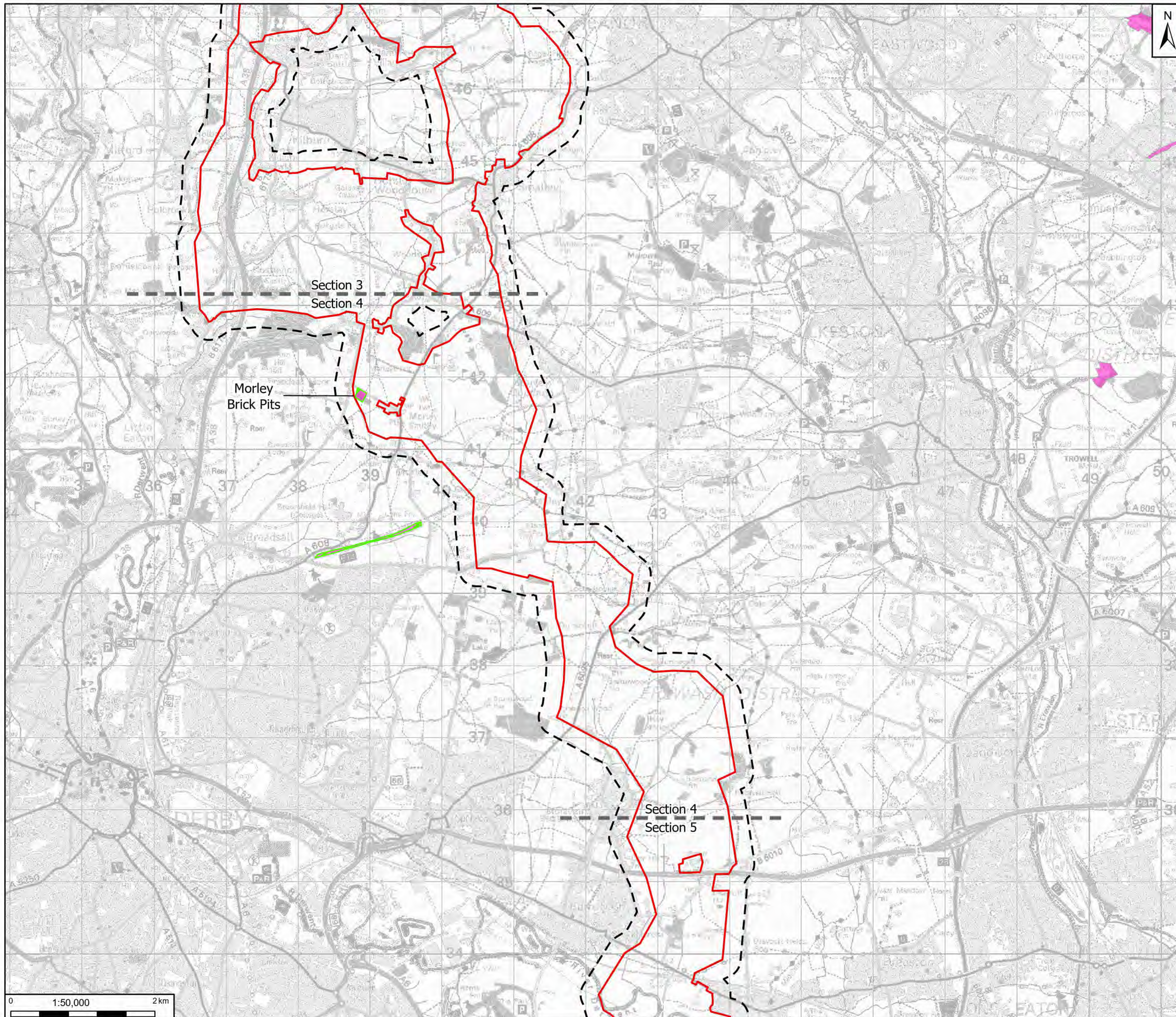

Legend

- Scoping Boundary
- 250 m Buffer
- EIA Scoping Section Lines
- Groundwater Dependent Terrestrial Ecosystems
- SSSI

Notes
 GB Background: Contains OS data © Crown Copyright and database right 2023
 Contains data from OS Zoomstack
 © Environment Agency copyright and/or database right 2016. All rights reserved. © Natural England copyright. Contains Ordnance Survey data © Crown copyright and database right [2016]

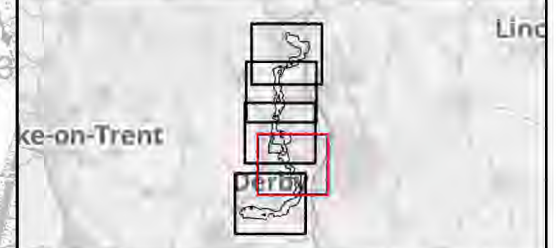

Rev	Date	Description	Drawn	Check	Approv
01	19/09/24	INITIAL ISSUE	IS	SC	MW

Client:

nationalgrid PROJECT: **CHESTERFIELD TO WILLINGTON**

Site: **CPWE** Client: **113 Strain, London, WC2H 5EH**

ARCADIS

Registered office: 80 Fenchurch Street, London EC3M 4BY
 Coordinating Office: 1 Whitehall Riverside, Leeds LS1 4BN
www.arcadis.com

Title: **Geology and Hydrogeology Figure 10.7 Groundwater Dependent Terrestrial Ecosystems / SSSIs Page 4 of 5**

Designed	[Redacted]		
Drawn	[Redacted]		
Checked	[Redacted]		
Approved	[Redacted]		
Scale:	1:50,000	Datum:	AOD
Original Size:	A3	Grid:	OS
Suitability Code:	S2	Project Number:	30199581
Suitability Description: For Information			
Drawing Number:	30199581-ARC-EGN-ZZ-DR-ZZ-00057-S2	Revision:	P01

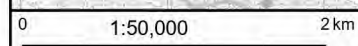

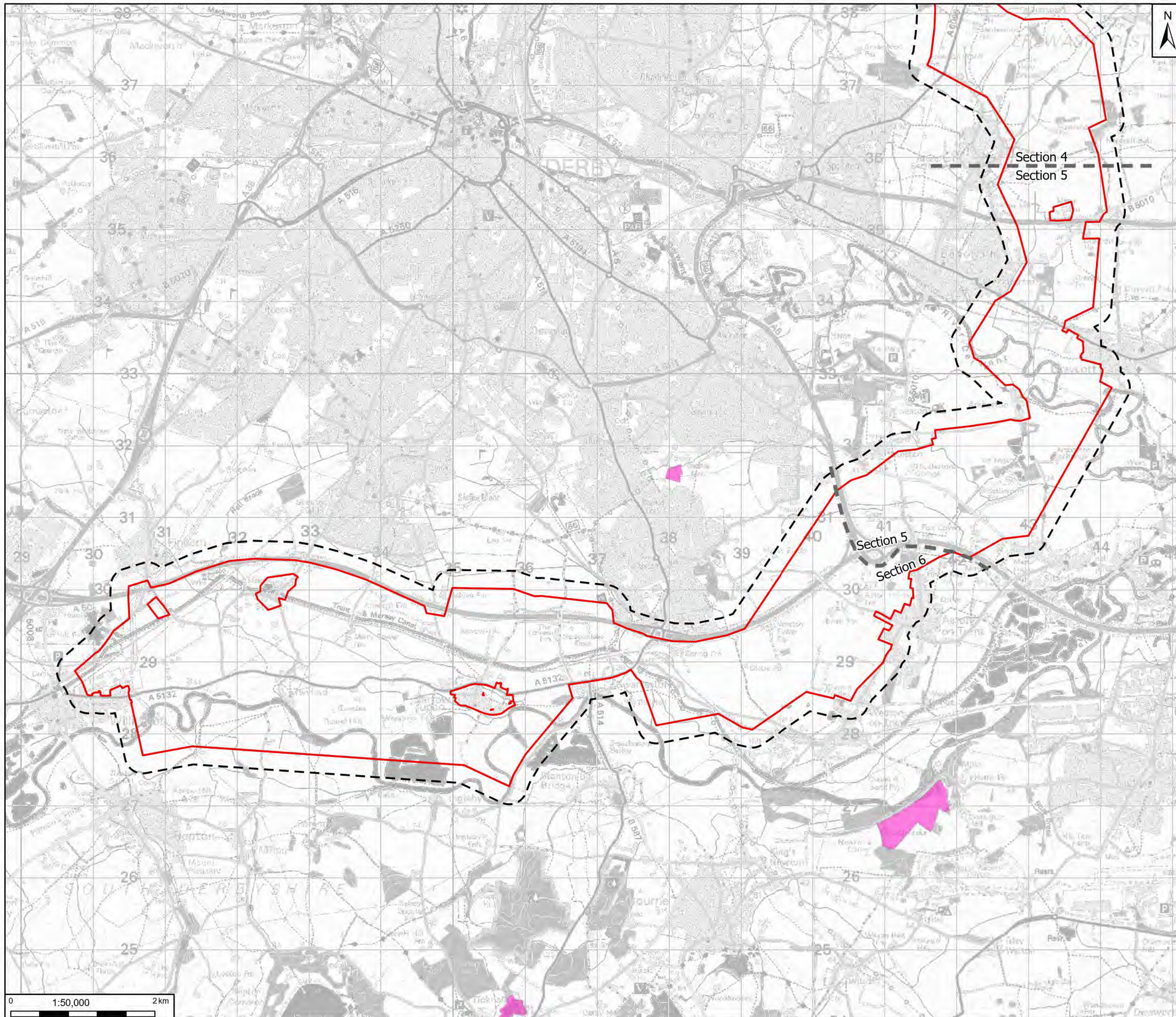

Legend

- Scoping Boundary
- 250 m Buffer
- EIA Scoping Section Lines
- Groundwater Dependent Terrestrial Ecosystems
- SSSI

Notes
 GB Background: Contains OS data © Crown Copyright and database right 2023
 Contains data from OS Zoomstack
 © Environment Agency copyright and/or database right 2016. All rights reserved. © Natural England copyright. Contains Ordnance Survey data © Crown copyright and database right [2016]



Rev	Date	Description	Drawn	Check	Approv
01	19/09/24	INITIAL ISSUE	IS	SC	MW

Client:

nationalgrid PROJECT: **CHESTERFIELD TO WILLINGTON**

Site: **C2WE** Client: **113 Strain, London, WC2N 5EH**

ARCADIS

Registered office: 80 Fenchurch Street, London EC3M 4BY
 Coordinating Office: 1 Whitehall Riverside, Leeds LS1 4BN
www.arcadis.com

Title: **Geology and Hydrogeology Figure 10.7 Groundwater Dependent Terrestrial Ecosystems / SSSIs Page 5 of 5**

Designed			
Drawn			
Checked			
Approved			
Scale:	1:50,000	Datum:	AOD
Original Size:	A3	Grid:	OS
Suitability Code:	S2	Project Number:	30199581
Suitability Description:	For Information		
Drawing Number:	30199581-ARC-EGN-ZZ-DR-ZZ-00057-S2	Revision:	P01

National Grid plc
National Grid House,
Warwick Technology Park,
Gallows Hill, Warwick.
CV34 6DA United Kingdom

Registered in England and Wales
No. 4031152
nationalgrid.com